

GARMIN®



CATALOGUE DES CARTES BLUECHART®

BLUECHART® G2 HD • BLUECHART® G2 VISION® HD



SOMMAIRE

BlueChart® g2 HD	2
BlueChart® g2 Vision HD	2
New Chart Guarantee / Mises à jour payantes	4
Application ActiveCaptain™	5
Comment lire le Code d'Identification ?	6
Etats-Unis	7
Canada	12
Caraiïbes / Bermudes	14
Europe	15
Méditerranée	21
Amérique du Sud	22
Afrique	23
Asie	24
Russie	26
Australie / Nouvelle-Zélande	27
Îles du Pacifique	29
Groënland	30
Imagerie satellite haute résolution	31

GARMIN®



Naviguez en toute confiance

Notre cartographie marine exclusive intègre les données détaillées des cartes officielles fournies par les organismes océanographiques nationaux ainsi que d'autres de sources privées. Vous pouvez ainsi visualiser avec précision la position précise de votre bateau sur la carte, avec un affichage clair des aides à la navigation, des zones d'accès réglementées, des zones de pêche et de mouillage, des plans des ports, des obstacles à la navigation, des points de sondes et plus encore. Ces cartes couvrent l'ensemble du Globe, dans différentes tailles de découpages compatibles avec les écrans multifonctions, lecteurs de cartes, combinés GPS et GPS portables Garmin.

BlueChart® g2 HD

Les cartes de navigation Bluechart g2 HD couvrent l'ensemble du Globe. Elles reprennent l'ensemble des informations détaillées provenant des cartes officielles au format vectoriel pour une lecture facilitée à toutes les échelles de zoom.

BlueChart® g2 Vision® HD

Le portefeuille de cartes BlueChart g2 Vision HD est l'offre cartographique premium de Garmin. Les cartes BlueChart g2 Vision reprennent l'ensemble des informations détaillées des cartes BlueChart g2 avec des fonctionnalités supplémentaires telles que les vues 3D aérienne et sous-marine ainsi que la technologie brevetée exclusive d'Autoguidage.



Fonctionnalités BlueChart®

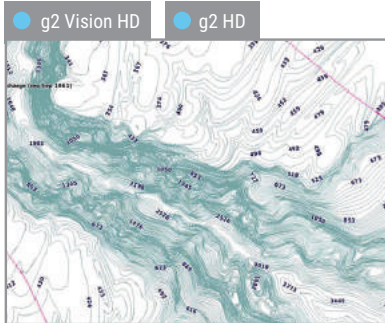

Les cartes BlueChart HD intègrent des cartes de pêche avec courbes de profondeur représentées tous les 30 cm pour une lecture des fonds facilitée

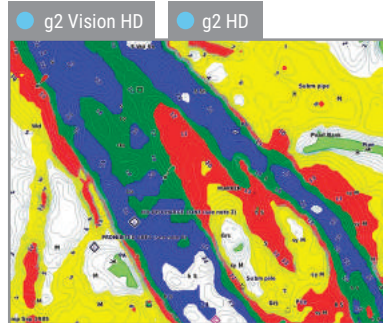

Possibilité de personnaliser jusqu'à 10 zones pour visualiser identiques autour du bateau d'un seul coup d'oeil

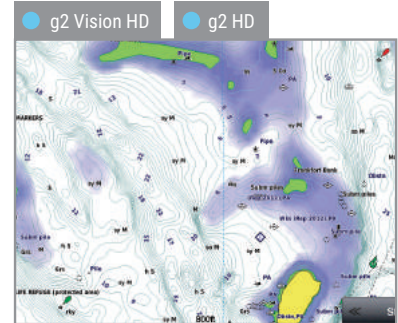

Ombrage des hauts-fonds personnalisables pour naviguer plus sereinement

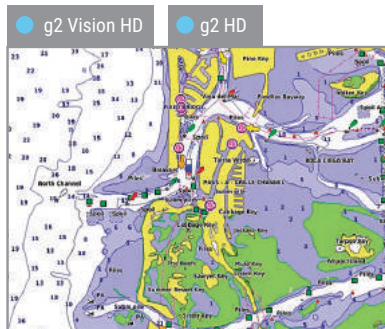

Intègre l'ensemble des aides à la navigation : points de sondes, courbes bathymétriques, secteurs de feu, balisage, informations marées, plans des ports et des marinas

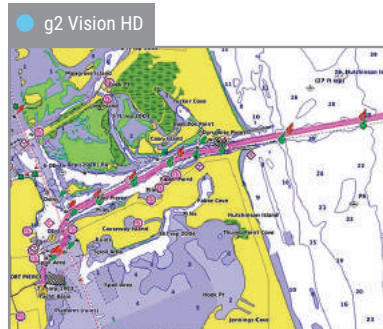

La technologie brevetée Auto Guidage de Garmin calcule automatiquement la meilleure route à suivre pour atteindre votre destination

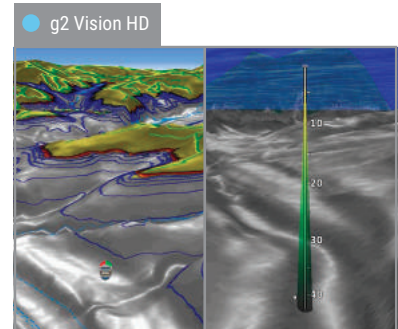

Vues 3D aérienne et sous-marine pour une vue en perspective des données cartographiques au-dessus et en dessous de la ligne de flottaison

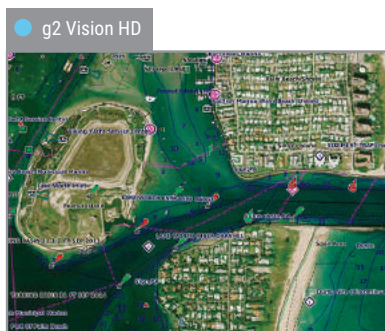

Imagerie satellite haute résolution en superposition des informations de navigation pour vous aider à vous repérer sur l'eau



Grâce aux photos aériennes haute résolution, visualisez les ports et les marinas depuis le ciel. C'est idéal lorsque vous naviguez dans un endroit que vous ne connaissez pas

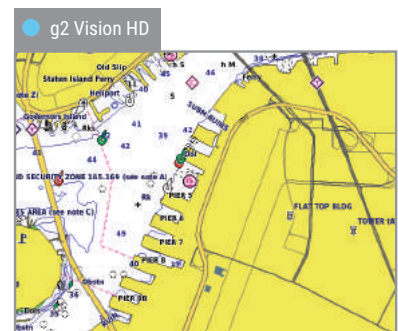

Intègre le plan des routes jusqu'à 5 miles à l'intérieur des terres

NEW CHART GUARANTEE

Lorsque vous achetez une carte marine BlueChart g2 HD ou BlueChart g2 Vision HD sur carte microSD, vous bénéficiez automatiquement d'une mise à jour gratuite pour profiter des données cartographiques plus récentes¹. Cette mise à jour s'effectue via ordinateur directement sur le site web Garmin. Cette mise à jour gratuite concerne le même découpage (ou équivalent²) que celui acheté à l'origine.

MISES À JOUR PAYANTES

Pour les clients ayant déjà profité du programme de mise à jour "New Chart Guarantee" ou pour ceux dont le délai d'un an après l'achat de leur carte est dépassé, Garmin propose un service payant de mise à jour des données BlueChart à un tarif préférentiel. Cette mise à jour gratuite concerne le même découpage (ou équivalent²) que celui acheté à l'origine.

¹ Le programme de mise à jour "New Chart Guarantee" est limité à une seule mise à jour par carte. Valable jusqu'à 12 mois après l'achat de la carte.

² Garmin se réserve le droit de modifier les découpages de cartes à tout moment et à sa seule discrétion. L'utilisateur pourra afficher la couverture avant la mise à jour.



APPLICATION ACTIVECAPTAIN™

L'application gratuite 'tout en un' ActiveCaptain™ crée une connexion simple et puissante entre votre appareil mobile compatible et votre traceur, vos cartes et la communauté Garmin pour vivre l'expérience ultime de la plaisance connectée. Où que vous soyez, gardez vos données cartographiques auprès de vous, achetez de nouvelles cartes et accédez à la communauté Quickdraw™ Contours.



Connectez-vous à la communauté ActiveCaptain pour profiter de commentaires actualisés sur les ports et d'autres points d'intérêt. Restez connecté avec votre entourage grâce aux Smart Notifications qui s'affichent directement sur votre écran. Planifiez votre route, repérez un lac avant une compétition pour qu'ActiveCaptain se synchronise automatiquement avec votre traceur de cartes. Enfin, avec ActiveCaptain, visualisez l'écran de votre traceur de carte et prenez-en le contrôle à distance depuis votre smartphone ou de votre tablette.



Fonctionnalités ActiveCaptain

- OneChart™ : accédez à toutes vos données cartographiques et achetez de nouvelles cartes depuis votre appareil mobile
- Affichez les smart notifications (appels entrants, SMS, emails) directement sur l'écran de votre traceur de cartes
- Connectez-vous aux autres plaisanciers de la communauté ActiveCaptain™ pour obtenir des commentaires à jour sur les marinas et autres points d'intérêt
- Créez, sauvegardez et transférez vos routes et vos waypoints entre l'application et le traceur de cartes – sans avoir à toucher le moindre bouton¹
- Téléchargez aisément et rapidement des cartes bathymétriques détaillées vers/ depuis la communauté Quickdraw™ Contours de Garmin
- Téléchargez les dernières mises à jour disponibles pour votre installation électronique via votre smartphone
- Visualisez et contrôlez votre traceur de carte à distance depuis votre smartphone ou tablette



¹La fonction de transfert automatique sans aucune manipulation de l'écran s'applique uniquement aux appareils de la série GPSMAP®

COMMENT LIRE LE CODE D'IDENTIFICATION ?

CODE RÉGION (XX) :

AE = Est de l'Asie (Japan, China, Indonesia, etc.)
 AW = Ouest de l'Asie
 AF = Afrique
 CA = Canada

EU = Europe (dont zone Méditerranée)
 PC = Océan Pacifique (Australie, Nouvelle-Zélande, etc.)
 SA = Amérique du Sud
 US = Etats-Unis et Caraïbes

TAILLE DU DÉCOUPAGE (Z) :

X = X-Large
 L = Large
 R = Regular
 S = Small
 P = Petite
 F = Pêche

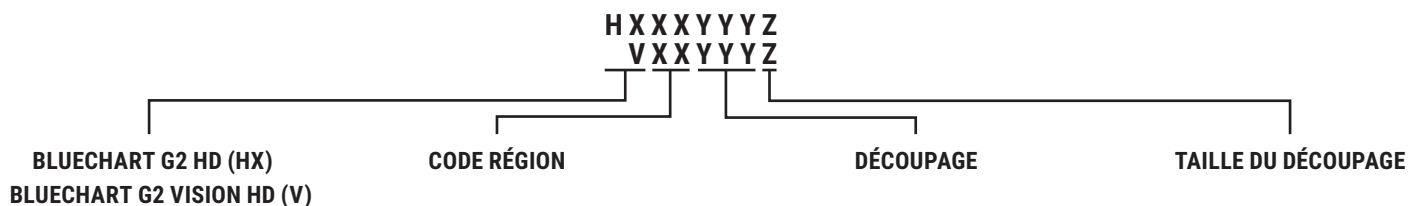

ETATS-UNIS

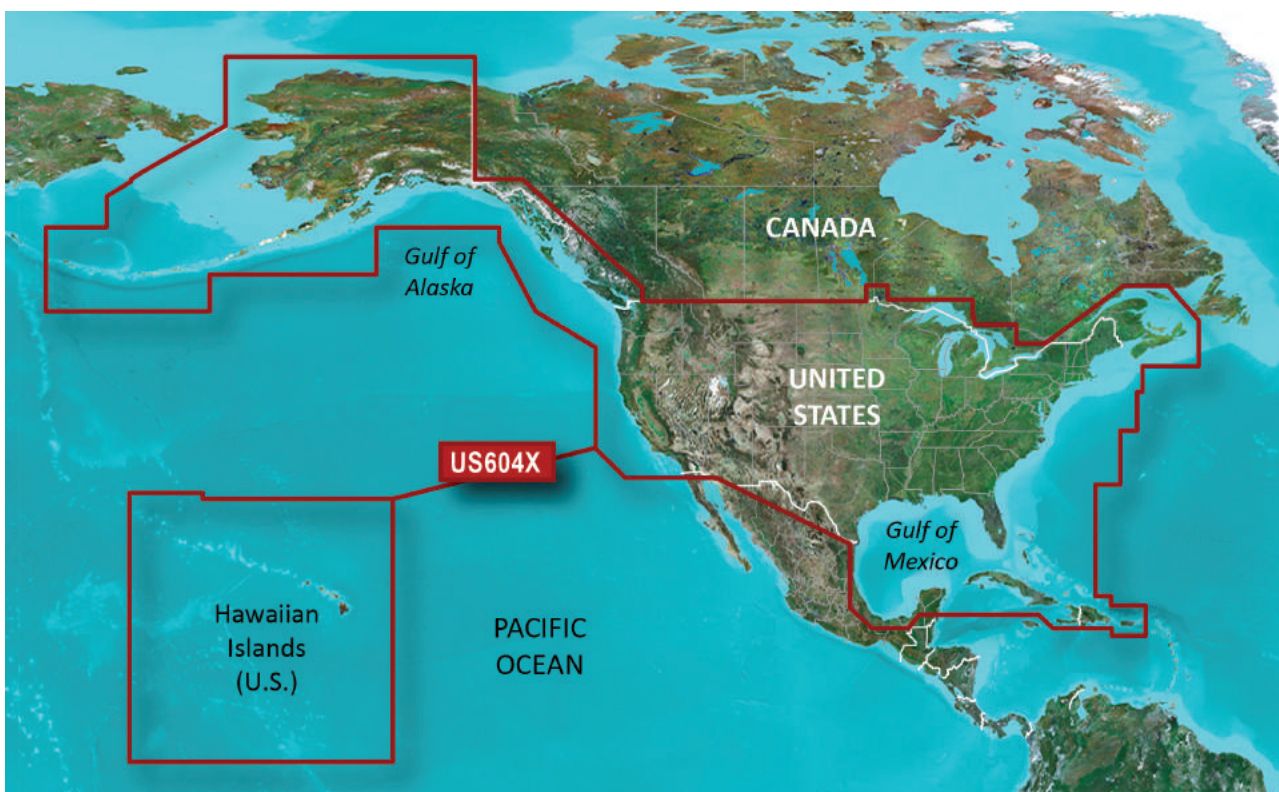

ÉTATS-UNIS & CÔTE OUEST DU CANADA

BLUECHART G2 HD				
Region	Title	ID Code	Part Number	RRP
US604X	US All & Canadian West Coast	HXUS604X	010-C1018-20	€249,99



ÉTATS-UNIS - CÔTE OUEST

BLUECHART G2 VISION HD				
Region	Title	ID CODE	Part Number	RRP
US037R	Vancouver-San Diego	VUS037R	010-C1003-00	€399,99
US021R	California-Mexico	VUS021R	010-C0722-00	€399,99
US027R	Hawaiian Islands-Mariana Islands	VUS027R	010-C0728-00	€399,99

BLUECHART G2 HD				
Region	Title	ID CODE	Part Number	RRP
US021R	California-Mexico	HXUS021R	010-C0722-20	€169,99
US027R	Hawaiian Islands-Mariana Islands	HXUS027R	010-C0728-20	€169,99



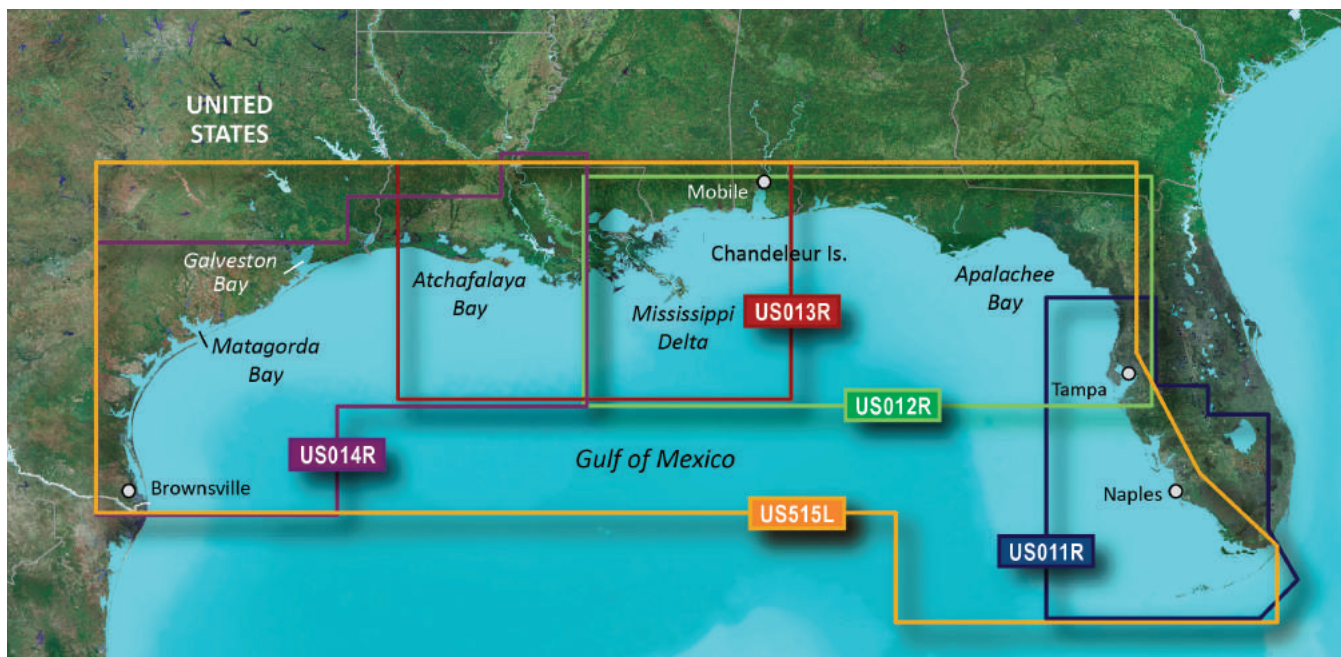

ÉTATS-UNIS - GOLFE DU MÉXIQUE

BLUECHART G2 VISION HD				
Region	Title	ID Code	Part Number	RRP
US011R	Southwest Florida	VUS011R	010-C0712-00	€399,99
US012R	Tampa to New Orleans	VUS012R	010-C0713-00	€399,99
US013R	Mobile to Lake Charles	VUS013R	010-C0714-00	€399,99
US014R	Morgan City to Brownsville	VUS014R	010-C0715-00	€399,99
US515L	Brownsville - Key Largo	VUS515L	010-C0744-00	€399,99

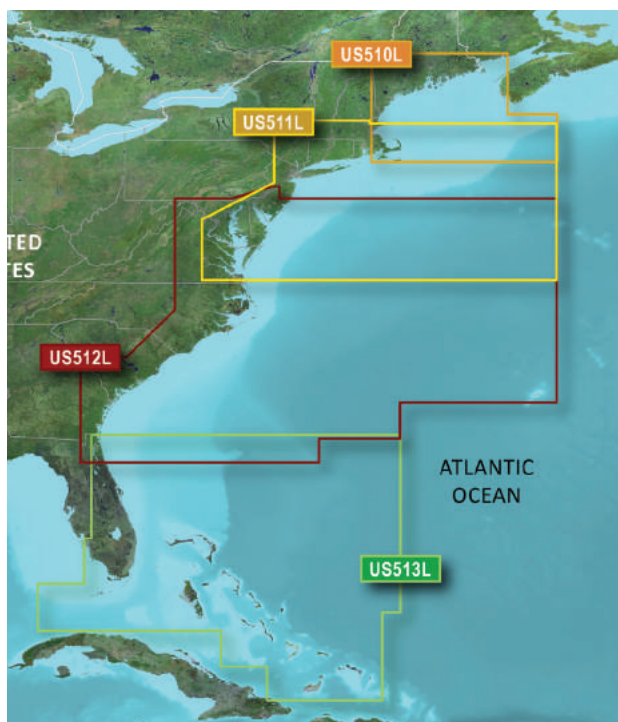

ÉTATS-UNIS - CÔTE EST

BLUECHART G2 VISION HD				
Region	Title	ID Code	Part Number	RRP
US510L	St John- Cape Code	VUS510L	010-C0739-00	€499,99
US511L	Boston-Norfolk	VUS511L	010-C0740-00	€499,99
US512L	Mid-Atlantic	VUS512L	010-C0741-00	€499,99
US513L	Jacksonville-Bahamas	VUS513L	010-C0742-00	€499,99



ÉTATS-UNIS - SUD DE LA CÔTE EST

BLUECHART G2 VISION HD

Region	Title	ID Code	Part Number	RRP
US008R	Charleston to Jacksonville	VUS008R	010-C0709-00	€399,99
US009R	Jacksonville to Key West	VUS009R	010-C0710-00	€399,99



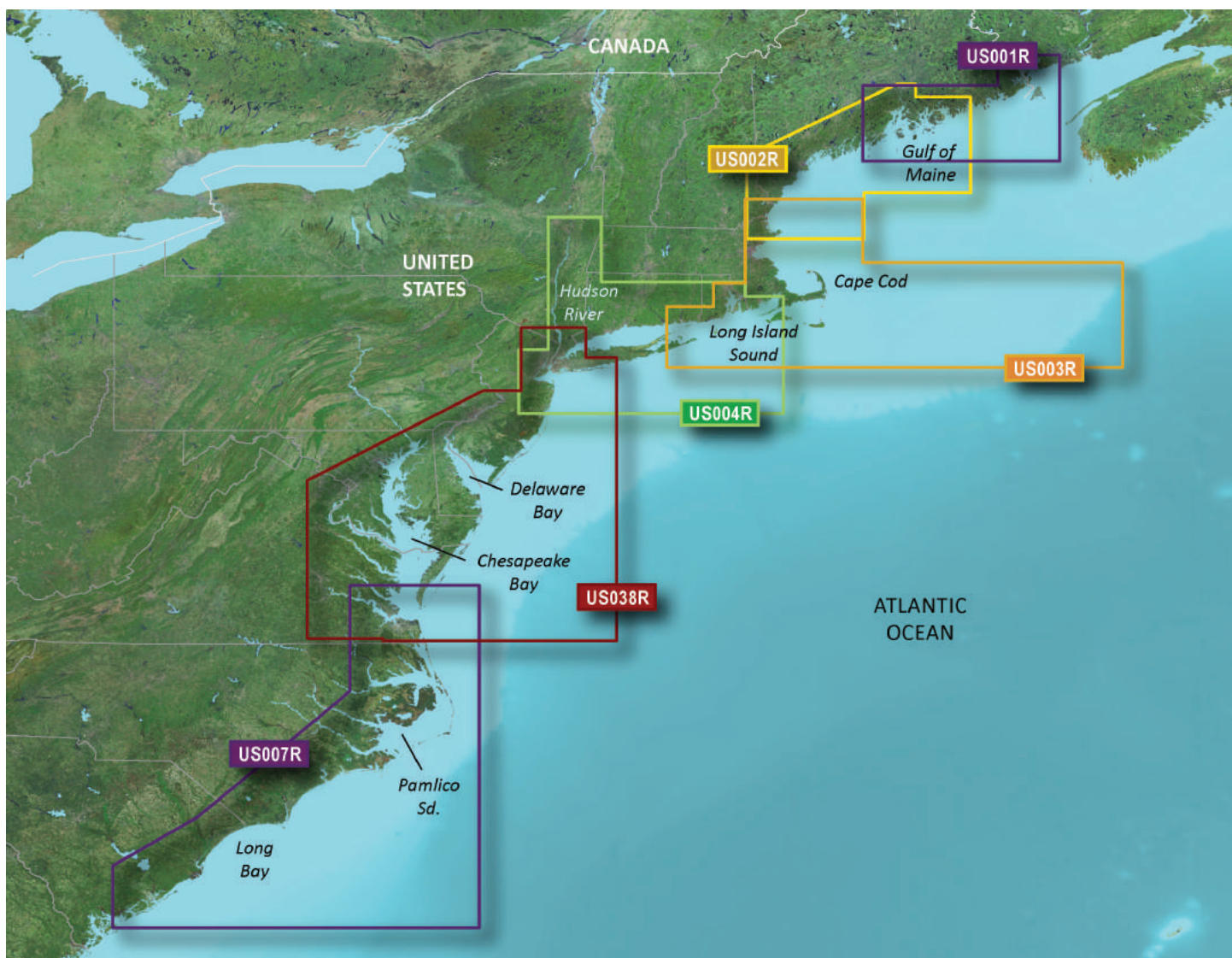

ÉTATS-UNIS - NORD DE LA CÔTE EST

BLUECHART G2 VISION HD				
Region	Title	ID Code	Part Number	RRP
US001R	North Maine	VUS001R	010-C0702-00	€399,99
US002R	South Maine	VUS002R	010-C0703-00	€399,99
US003R	Cape Cod	VUS003R	010-C0704-00	€399,99
US004R	New York	VUS004R	010-C0705-00	€399,99
US038R	New York to Chesapeake	VUS038R	010-C1004-00	€399,99
US007R	Norfolk - Charleston	VUS007R	010-C0708-00	€399,99

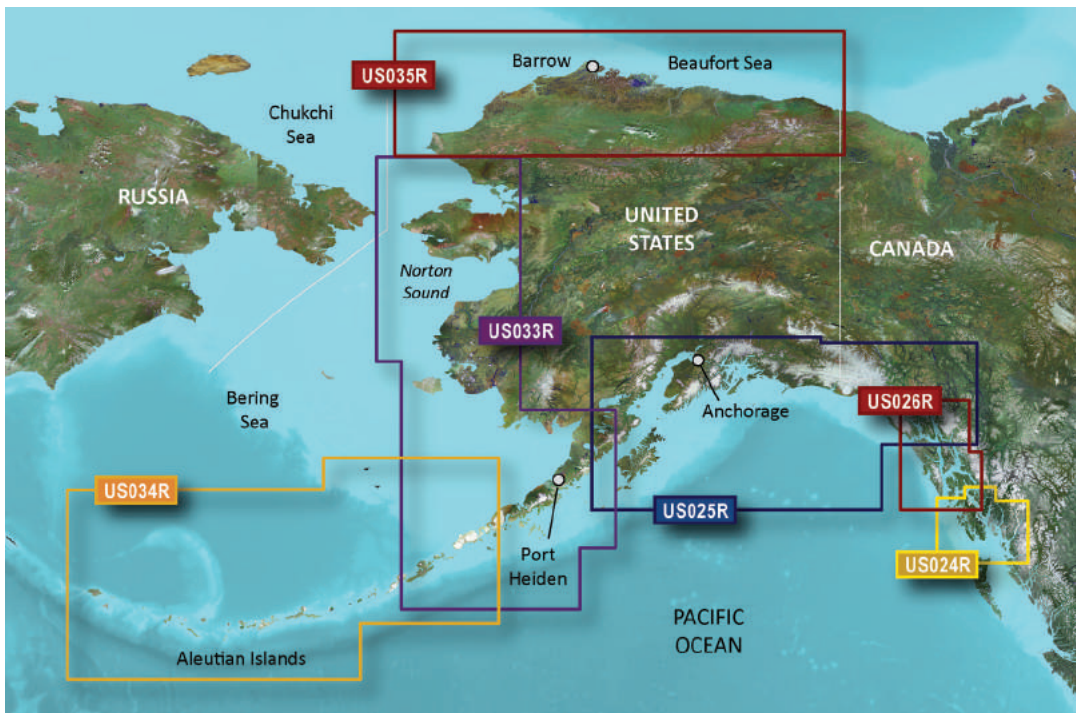

ALASKA

BLUECHART G2 VISION HD

Region	Title	ID Code	Part Number	RRP
US025R	Anchorage to Juneau	VUS025R	010-C0726-00	€399,99
US026R	Wrangell / Juneau / Sitka	VUS026R	010-C0727-00	€399,99
US024R	Wrangell to Dixon Entrance	VUS024R	010-C0725-00	€399,99
US035R	North Slope Alaska	VUS035R	010-C0736-00	€399,99
US033R	Bristol Bay to Kotzebue Snd.	VUS033R	010-C0734-00	€399,99
US034R	Aleutian Islands	VUS034R	010-C0735-00	€399,99



ALASKA (SUITE)

BLUECHART G2 VISION HD

Region	Title	Part Number	Part Number	RRP
US517L	Alaska South	VUS517L	010-C0887-00	€499,99

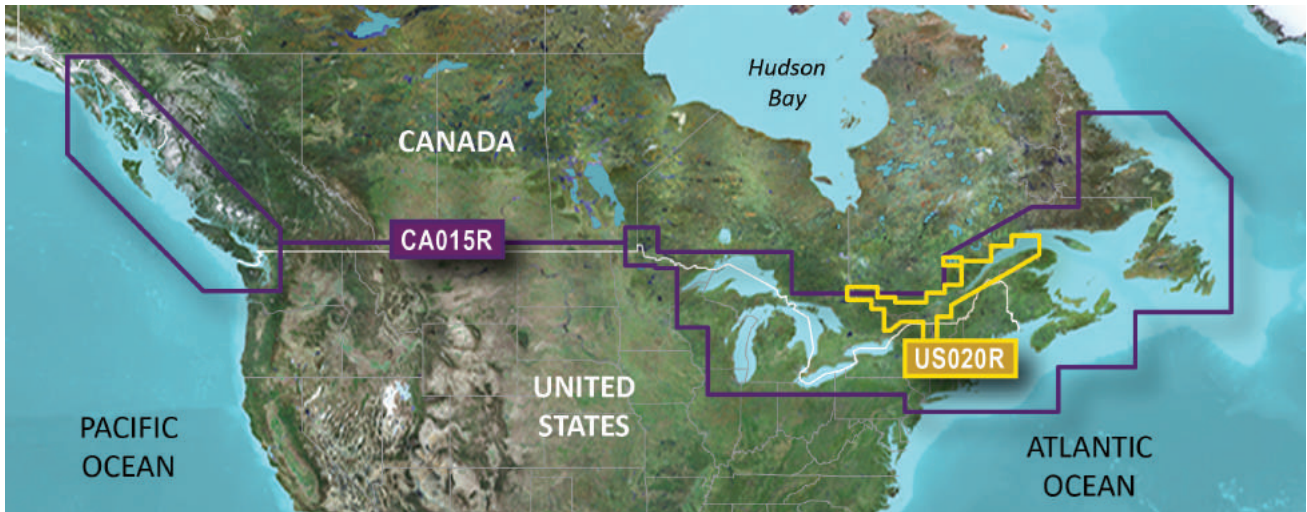

CANADA

BLUECHART G2 VISION HD				
Region	Title	ID Code	Part Number	RRP
US020R	St. Lawrence Seaway	VUS020R	010-C0721-00	€399,99

BLUECHART G2 HD				
Region	Title	ID Code	Part Number	RRP
CA015R	Canada	HXCA015R	010-C1019-20	€169,99

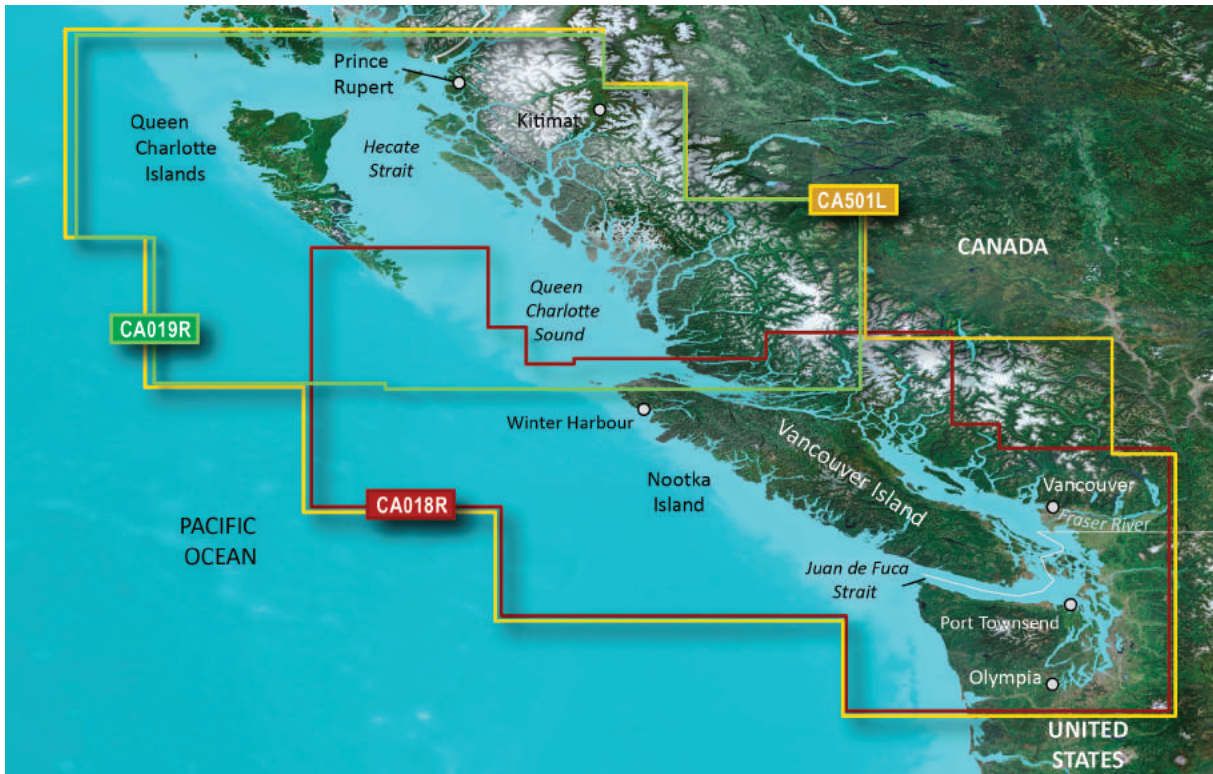

CANADA - CÔTE OUEST

BLUECHART G2 VISION HD				
Region	Title	ID Code	Part Number	RRP
CA501L	Puget Sound - Dixon Entrance	VCA501L	010-C0701-00	€499,99
CA019R	Hecate Strait	VCA019R	010-C1106-00	€399,99
CA018R	Inside - Outside Passage	VCA018R	010-C1105-00	€399,99

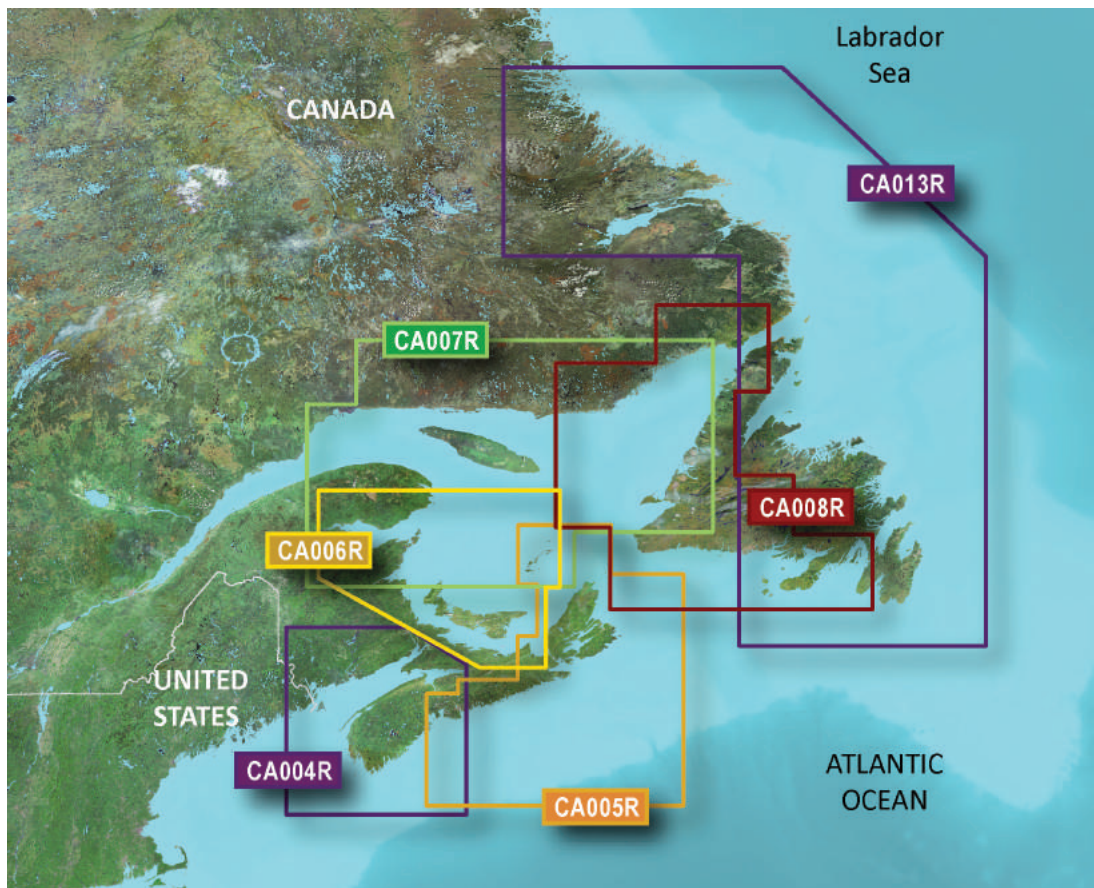

CANADA - CÔTE EST

BLUECHART G2 VISION HD				
Region	Title	ID Code	Part Number	RRP
CA004R	Bay of Fundy	VCA004R	010-C0690-00	€399,99
CA005R	Halifax to Cape Breton	VCA005R	010-C0691-00	€399,99
CA006R	P.E.I to Chaleur Bay	VCA006R	010-C0692-00	€399,99
CA007R	Les Mechins to St. George's Bay	VCA007R	010-C0693-00	€399,99
CA008R	Newfoundland West	VCA008R	010-C0694-00	€399,99
CA013R	Labrador Coast	VCA013R	010-C0698-00	€399,99



CARAÏBES

BLUECHART G2 VISION HD				
Region	Title	ID Code	Part Number	RRP
US010R	Southeast Florida & Bahamas	VUS010R	010-C0711-00	€399,99
US029R	Southern Bahamas	VUS029R	010-C0730-00	€399,99
US030R	Southeast Caribbean	VUS030R	010-C0731-00	€399,99
US031R	Southwest Caribbean	VUS031R	010-C0732-00	€399,99
US032R	Southern Gulf of Mexico	VUS032R	010-C0733-00	€399,99

BLUECHART G2 HD				
Region	Title	ID Code	Part Number	RRP
US029R	Southern Bahamas	HXUS029R	010-C0730-20	€169,99
US030R	Southeast Caribbean	HXUS030R	010-C0731-20	€169,99
US031R	Southwest Caribbean	HXUS031R	010-C0732-20	€169,99
US032R	Southern Gulf of Mexico	HXUS032R	010-C1154-20	€169,99

LES BERMUDES

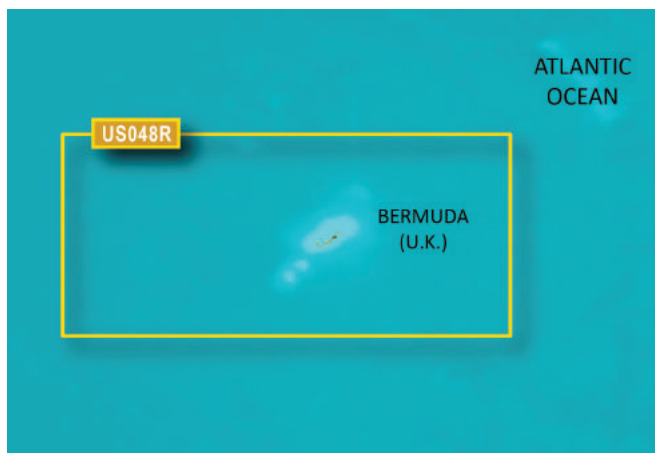

LES BERMUDES

BLUECHART G2 VISION HD				
Region	Title	ID Code	Part Number	RRP
US048R	Bermuda	VUS048R	010-C1024-00	€399,99

BLUECHART G2 HD				
Region	Title	ID Code	Part Number	RRP
US048R	Bermuda	HXUS048R	010-C1024-20	€169,99



MER NOIRE

BLUECHART G2 VISION HD				
Region	Title	ID Code	Part Number	RRP
EU063R	Black Sea & Azov Sea	VEU063R	010-C1064-00	€279,99
EU509S	Danube River	VEU509S	010-C1125-00	€199,99
EU510S	Dnieper River and Azov Sea	VEU510S	010-C1126-00	€199,99

BLUECHART G2 HD				
Region	Title	ID Code	Part Number	RRP
EU063R	Black Sea & Azov Sea	HXEU063R	010-C1064-20	€149,99

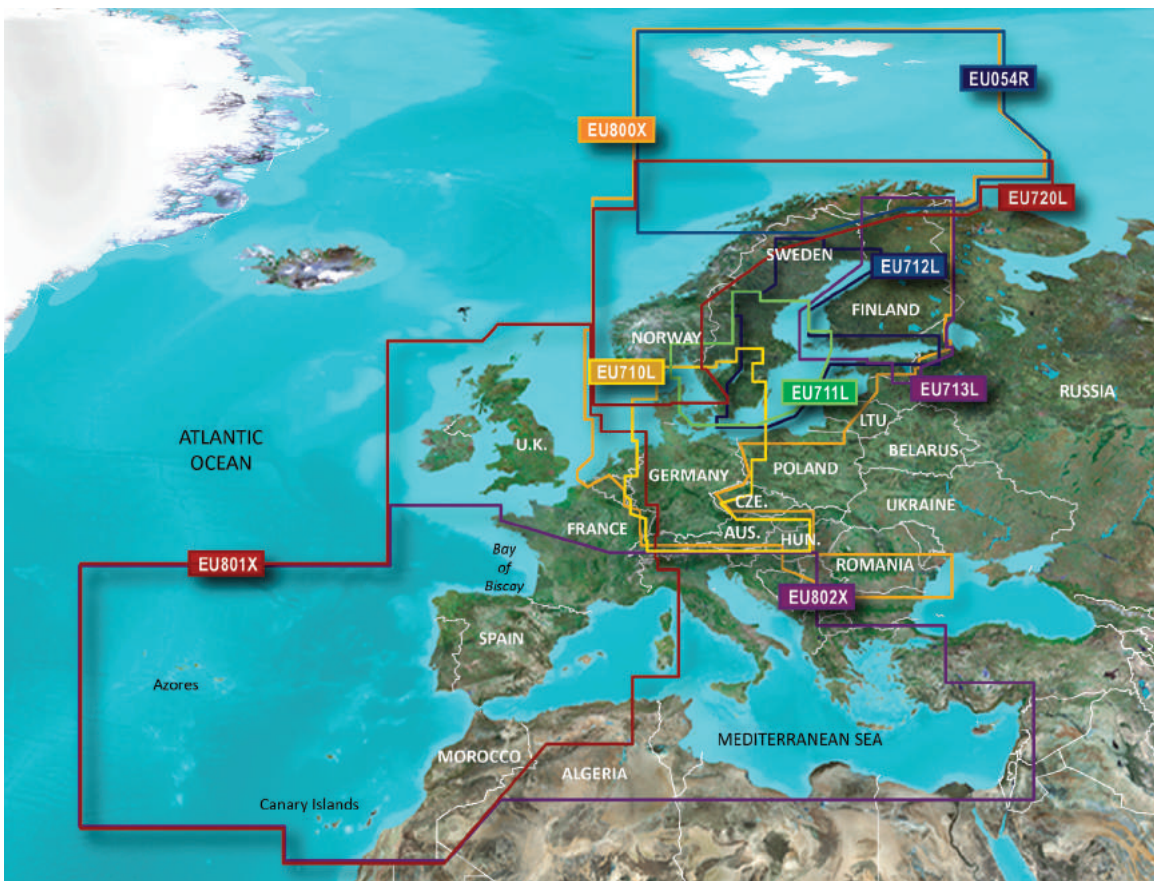

EUROPE & PAYS SCANDINAVES

BLUECHART G2 VISION HD				
Region	Title	ID Code	Part Number	RRP
EU054R	Vestfjd-Svalbard-Varanger	VEU054R	010-C0790-00	€279,99
EU721L	Northern Europe	VEU721L	010-C1155-00	€399,99
EU723L	Southern Europe	VEU723L	010-C1157-00	€399,99

BLUECHART G2 HD				
Region	Title	ID Code	Part Number	RRP
EU054R	Vestfjd-Svalbard-Varanger	HXEU054R	010-C0790-20	€149,99

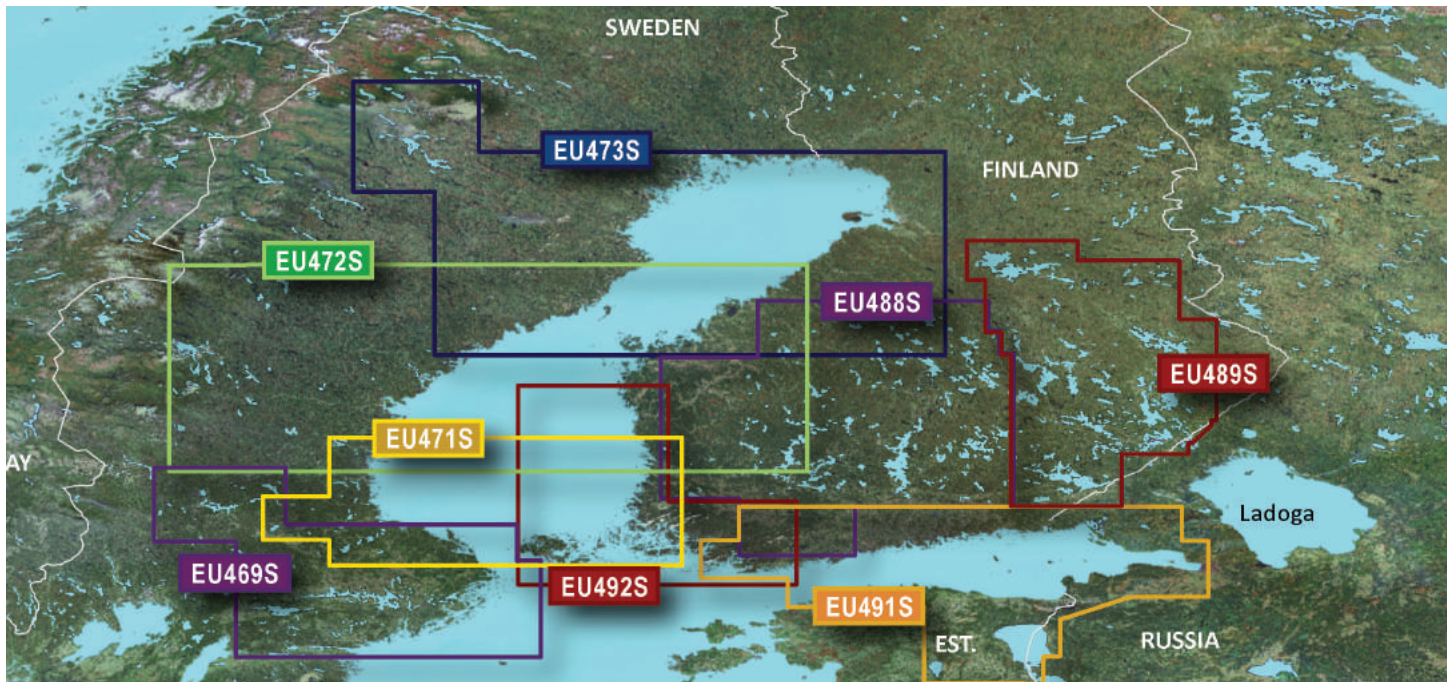

PAYS SCANDINAVES (SUITE)

BLUECHART G2 VISION HD				
Region	Title	ID Code	Part Number	RRP
EU473S	Gulf of Bothnia, North	VEU473S	010-C0817-00	€199,99
EU472S	Gulf of Bothnia, Center	VEU472S	010-C0816-00	€199,99
EU471S	Gulf of Bothnia, South	VEU471S	010-C0815-00	€199,99
EU469S	Stockholm & Mälaren	VEU469S	010-C0813-00	€199,99
EU492S	Kristinestad-Hanko	VEU492S	010-C0836-00	€199,99
EU491S	Hanko-St. Petersburg-Tallinn	VEU491S	010-C0835-00	€199,99
EU488S	Keitele-Paijanne-Tampere	VEU488S	010-C0832-00	€199,99
EU489S	Kupio-Lappeenranta	VEU489S	010-C0833-00	€199,99

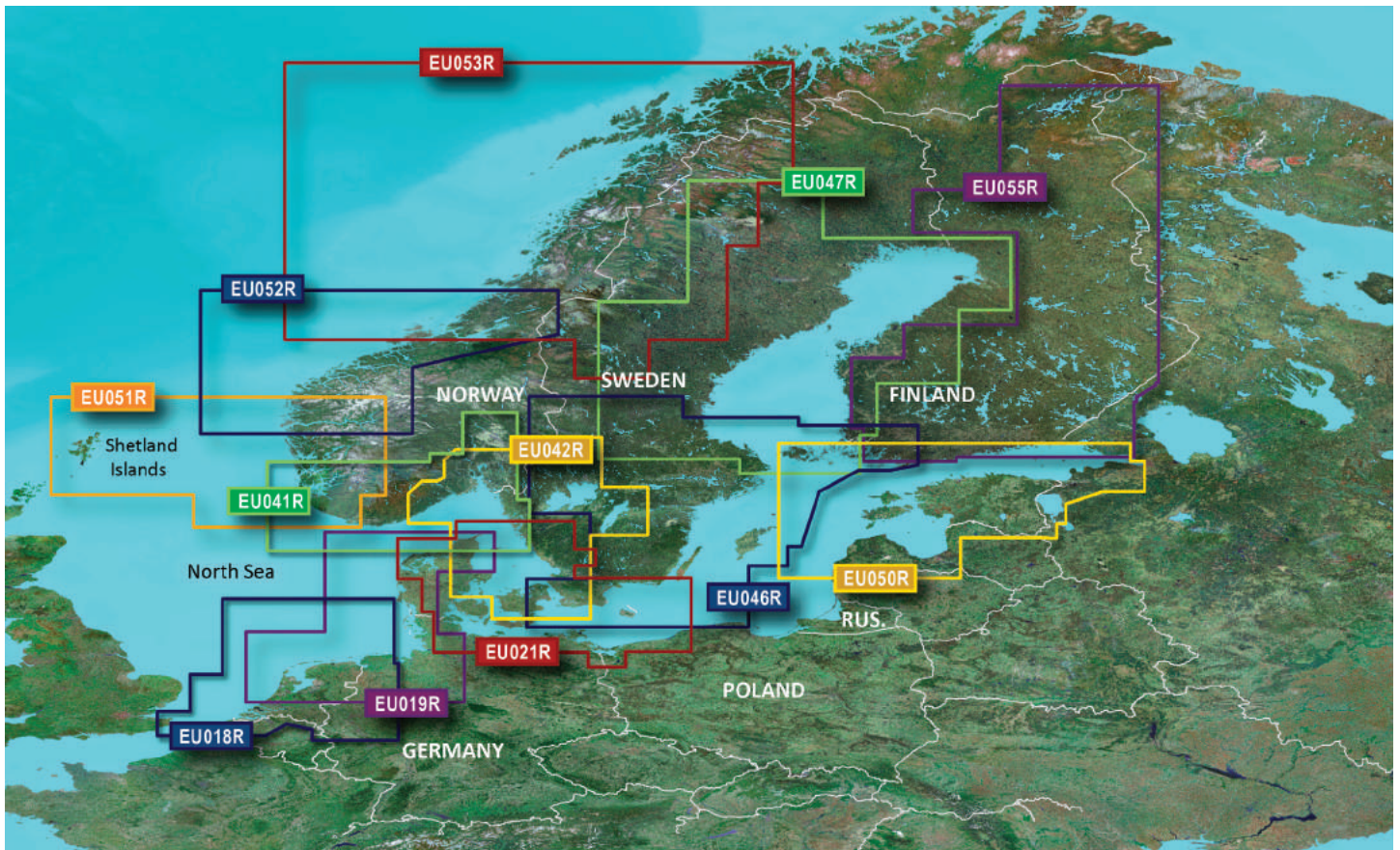

PAYS SCANDINAVES (SUITE)

BLUECHART G2 VISION HD				
Region	Title	ID Code	Part Number	RRP
EU051R	Lista-Sognefjorden	VEU051R	010-C0787-00	€279,99
EU052R	Sognefjorden-Svefjorden	VEU052R	010-C0788-00	€279,99
EU053R	Trondheim-Tromsø	VEU053R	010-C0789-00	€279,99
EU055R	Finnish Lakes	VEU055R	010-C0791-00	€279,99
EU050R	Gulfs of Finland & Riga	VEU050R	010-C0786-00	€279,99
EU041R	Oslo-Skagerak-Haugesund	VEU041R	010-C0778-00	€279,99
EU042R	Oslo-Trelleborg	VEU042R	010-C0779-00	€279,99
EU046R	Sweden, South-East	VEU046R	010-C0782-00	€279,99
EU047R	Gulf of Bothnia-Kalix-Grisslehamn	VEU047R	010-C0783-00	€279,99
EU018R	Benelux Offshore & Inland Waters	VEU018R	010-C0775-00	€279,99
EU019R	Alborg-Amsterdam	VEU019R	010-C0776-00	€279,99
EU021R	Denmark East & Sweden SE	VEU021R	010-C0777-00	€279,99

BLUECHART G2 HD				
Region	Title	ID Code	Part Number	RRP
EU051R	Lista-Sognefjorden	HXEU051R	010-C0787-20	€149,99
EU052R	Sognefjorden-Svefjorden	HXEU052R	010-C0788-20	€149,99
EU053R	Trondheim-Tromsø	HXEU053R	010-C0789-20	€149,99
EU055R	Finnish Lakes	HXEU055R	010-C0791-20	€149,99
EU050R	Gulfs of Finland & Riga	HXEU050R	010-C0786-20	€149,99
EU041R	Oslo-Skagerak-Haugesund	HXEU041R	010-C0778-20	€149,99
EU042R	Oslo-Trelleborg	HXEU042R	010-C0779-20	€149,99
EU046R	Sweden, South-East	HXEU046R	010-C0782-20	€149,99
EU047R	Gulf of Bothnia-Kalix-Grisslehamn	HXEU047R	010-C0783-20	€149,99
EU018R	Benelux Offshore & Inland Waters	HXEU018R	010-C0775-20	€149,99
EU019R	Alborg-Amsterdam	HXEU019R	010-C0776-20	€149,99
EU021R	Denmark East & Sweden SE	HXEU021R	010-C0777-20	€149,99

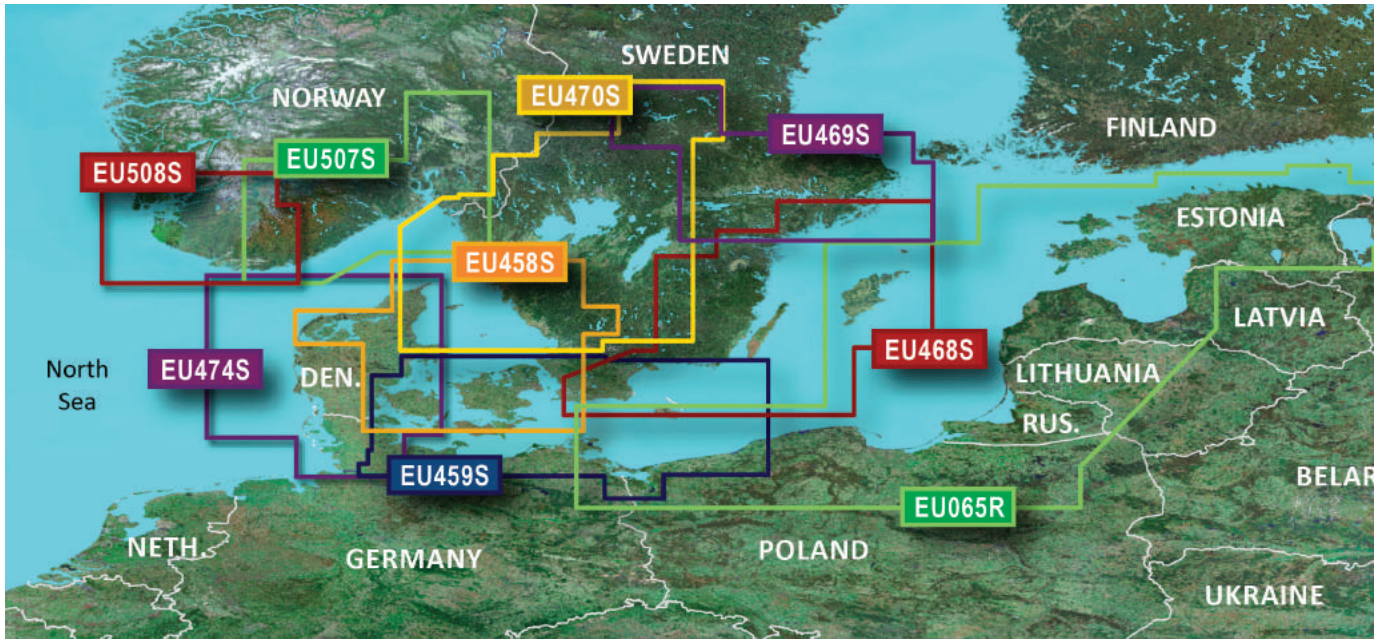

PAYS SCANDINAVES (FIN)

BLUECHART G2 VISION HD				
Region	Title	ID Code	Part Number	RRP
EU508S	Kristiansand-Haugesund-Ryfylke	VUE508S	010-C1070-00	€199,99
EU507S	Oslo-Mandal-Smogen	VUE507S	010-C1069-00	€199,99
EU470S	Stromstad-Halmstad	VUE470S	010-C0814-00	€199,99
EU469S	Stockholm & Mälaren	VUE469S	010-C0813-00	€199,99
EU468S	Södertälje-Trelleborg	VUE468S	010-C0812-00	€199,99
EU065R	Baltic Sea, East Coast	VEU065R	010-C0849-00	€199,99
EU458S	Göteborg-Fyn	VUE458S	010-C0802-00	€199,99
EU459S	Århus-Kiel-Koszalin	VUE459S	010-C0803-00	€199,99
EU474S	Northern Denmark & the Eider	VUE474S	010-C0818-00	€199,99

BLUECHART G2 HD				
Region	Title	ID Code	Part Number	RRP
EU065R	Baltic Sea, East Coast	HXE065R	010-C0849-20	€149,99



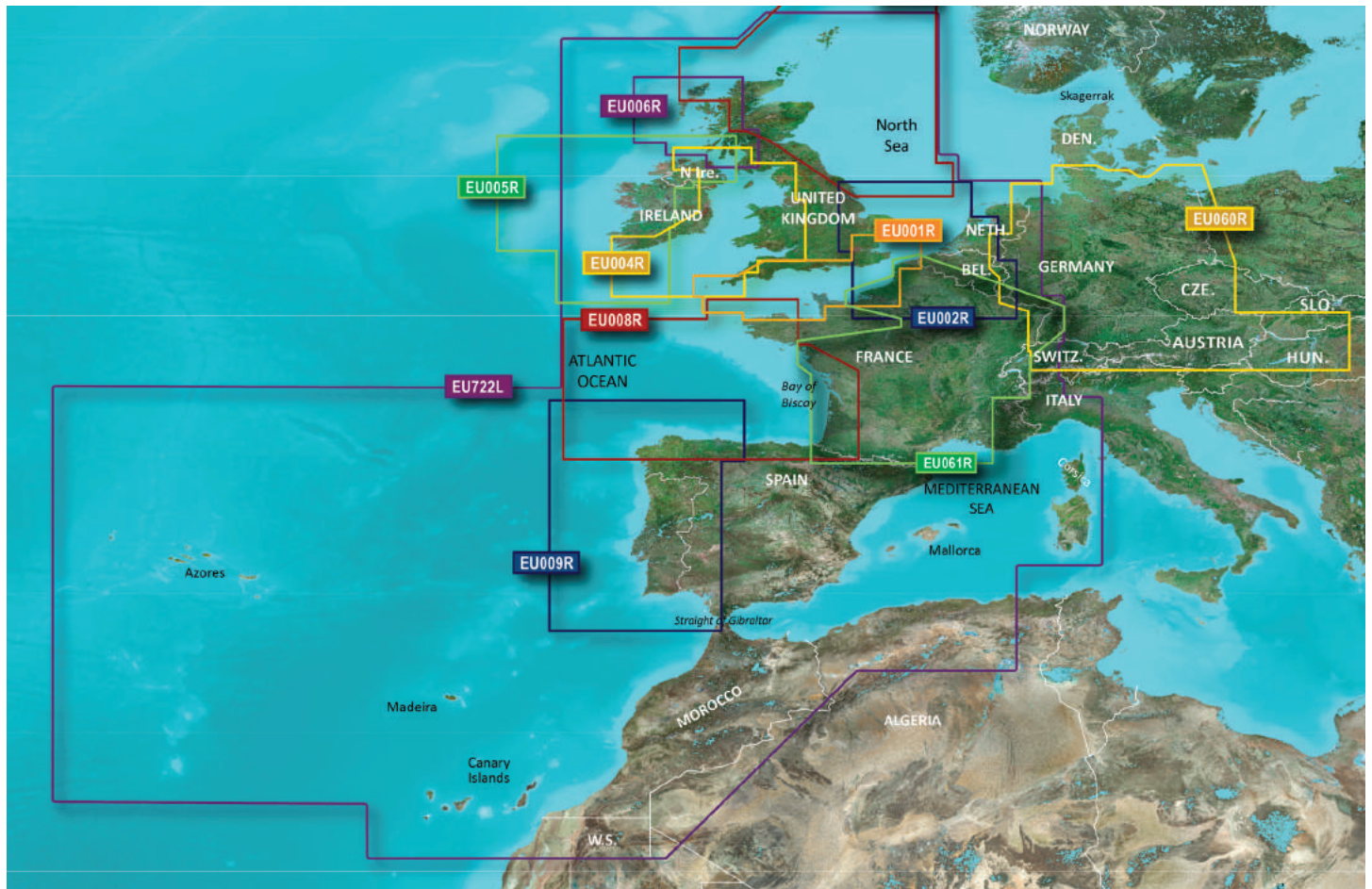

EUROPE - CÔTE ATLANTIQUE

BLUECHART G2 VISION HD				
Region	Title	ID Code	Part Number	RRP
EU722L	Europe Atlantic Coast	VEU722L	010-C1156-00	€399,99
EU009R	Portugal & Northwest Spain	VEU009R	010-C0767-00	€279,99
EU008R	Bay of Biscay	VEU008R	010-C0766-00	€279,99
EU004R	Irish Sea	VEU004R	010-C0763-00	€279,99
EU005R	Ireland, West Coast	VEU005R	010-C0764-00	€279,99
EU006R	Scotland, West Coast	VEU006R	010-C0765-00	€279,99
EU003R	Great Britain, Northeast Coast	VEU003R	010-C0762-00	€279,99
EU060R	Germany Inland Waters	VEU060R	010-C1103-00	€279,99
EU061R	France Inland Waters	VEU061R	010-C1104-00	€279,99
EU002R	S/E Engalnd-Belux Inland Waters	VEU002R	010-C0761-00	€279,99
EU001R	English Channel	VEU001R	010-C0760-00	€279,99

BLUECHART G2 HD				
Region	Title	ID Code	Part Number	RRP
EU009R	Portugal & Northwest Spain	HXEU009R	010-C0767-20	€149,99
EU008R	Bay of Biscay	HXEU008R	010-C0766-20	€149,99
EU004R	Irish Sea	HXEU004R	010-C0763-20	€149,99
EU005R	Ireland, West Coast	HXEU005R	010-C0764-20	€149,99
EU006R	Scotland, West Coast	HXEU006R	010-C0765-20	€149,99
EU003R	Great Britain, Northeast Coast	HXEU003R	010-C0762-20	€149,99
EU060R	Germany Inland Waters	HXEU060R	010-C1103-20	€149,99
EU061R	France Inland Waters	HXEU061R	010-C1104-20	€149,99
EU002R	S/E Engalnd-Belux Inland Waters	HXEU002R	010-C0761-20	€149,99
EU001R	English Channel	HXEU001R	010-C0760-20	€149,99



EUROPE - CÔTE ATLANTIQUE (SUITE)

BLUECHART G2 VISION HD				
Region	Title	ID Code	Part Number	RRP
EU484S	Ireland North-West	VUE484S	010-C0828-00	€199,99
EU483S	Galway Bay-Cork	VUE483S	010-C0827-00	€199,99
EU482S	Wexford-Dingle Bay	VUE482S	010-C0826-00	€199,99
EU467S	Blackpool-Cardiff	VUE467S	010-C0811-00	€199,99
EU463S	Bristol Channel & England S/W	VUE463S	010-C0807-00	€199,99
EU500S	Blyth-Lowestoft	VUE500S	010-C0844-00	€199,99
EU461S	Thames Estuary	VUE461S	010-C0805-00	€199,99
EU456S	English Channel, Central-East	VUE456S	010-C0800-00	€199,99
EU457S	Bretagne	VUE457S	010-C0801-00	€199,99
EU464S	Penmarch-Les Sables d'Olonne	VUE464S	010-C0808-00	€199,99
EU465S	La Baule-San Sebastion	VUE465S	010-C0809-00	€199,99
EU485S	Fuenterrabia-Gijon	VUE485S	010-C0829-00	€199,99
EU486S	Galicia & Asturias	VUE486S	010-C0830-00	€199,99
EU479S	Portugal	VUE479S	010-C0823-00	€199,99
EU455S	Alicante-Cabo de Sao Vicente	VUE455S	010-C0799-00	€199,99
EU454S	Barcelona & Valencia	VUE454S	010-C0798-00	€199,99
EU466S	Golfe Du Lion-San Remo	VUE466S	010-C0810-00	€199,99
EU502S	Azores Islands	VEU502S	010-C0846-00	€199,99



MEDITERRANÉE

BLUECHART G2 VISION HD				
Region	Title	ID Code	Part Number	RRP
EU010R	Mediterranean, Genova-Ayamonte	VEU010R	010-C0768-00	€279,99
EU014R	Italy, Adriatic Sea	VEU014R	010-C0772-00	€279,99
EU015R	Aegean Sea & Sea of Marmara	VEU015R	010-C0773-00	€279,99
EU016R	Mediterranean Southeast	VEU016R	010-C0774-00	€279,99

BLUECHART G2 HD				
Region	Title	ID Code	Part Number	RRP
EU010R	Mediterranean, Genova-Ayamonte	HXEU010R	010-C0768-20	€149,99
EU014R	Italy, Adriatic Sea	HXEU014R	010-C0772-20	€149,99
EU015R	Aegean Sea & Sea of Marmara	HXEU015R	010-C0773-20	€149,99
EU016R	Mediterranean Southeast	HXEU016R	010-C0774-20	€149,99

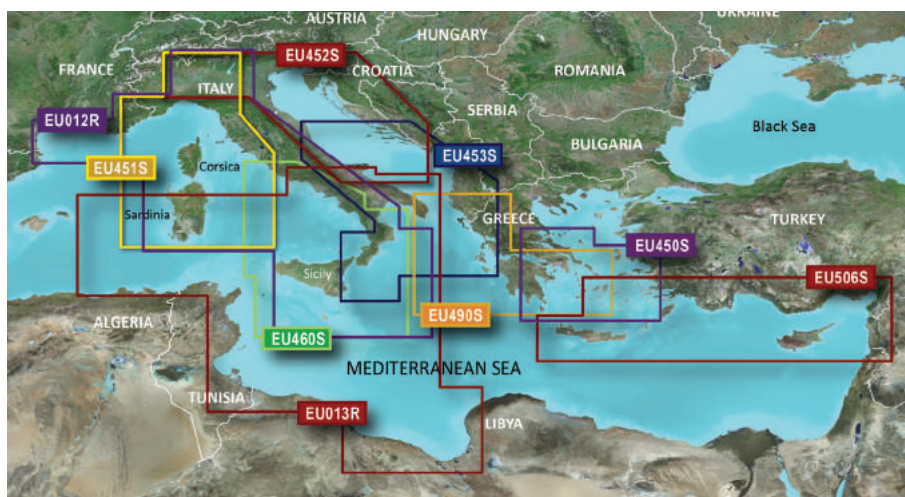

MEDITERRANÉE (SUITE)

BLUECHART G2 VISION HD				
Region	Title	ID Code	Part Number	RRP
EU012R	Mediterranean Sea, Central West	VEU012R	010-C0770-00	€279,99
EU451S	Ligurian Sea-Corsica & Sardinia	VEU451S	010-C0795-00	€199,99
EU452S	Adriatic Sea, North Coast	VEU452S	010-C0796-00	€199,99
EU453S	Adriatic Sea, South Coast	VEU453S	010-C0797-00	€199,99
EU450S	Athens & Cyclades	VEU450S	010-C0794-00	€199,99
EU506S	Crete-Cyprus	VEU506S	010-C0850-00	€199,99
EU490S	Greece West Coast & Athens	VEU490S	010-C0834-00	€199,99
EU013R	Italy Southwest & Tunisia	VEU013R	010-C0771-00	€279,99
EU460S	Sicily-Lido di Ostia	VEU460S	010-C0804-00	€199,99
GR506S	Crete-Cyprus (Greek)	VGR506S	010-C1100-00	€199,99

BLUECHART G2 HD				
Region	Title	ID Code	Part Number	RRP
EU012R	Mediterranean Sea, Central West	HXEU012R	010-C0770-20	€149,99
EU013R	Italy Southwest & Tunisia	HXEU013R	010-C0771-20	€149,99



AMÉRIQUE DU SUD

BLUECHART G2 VISION HD				
Region	Title	ID Code	Part Number	RRP
SA001R	South America East Coast	VSA001R	010-C1062-00	€399,99
SA002R	South America West Coast	VSA002R	010-C1063-00	€399,99
SA009R	Amazon River	VSA009R	010-C1066-00	€399,99

BLUECHART G2 VISION HD				
Region	Title	ID Code	Part Number	RRP
SA001R	South America East Coast	HXSA001R	010-C1062-20	€169,99
SA002R	South America West Coast	HXSA002R	010-C1063-20	€169,99
SA009R	Amazon River	HXSA009R	010-C1066-20	€169,99
SA400S	Rio de la Plata	HXSA400S	010-C1111-20	€129,99
SA600X	South America	HXSA600X	010-C1067-20	€249,99

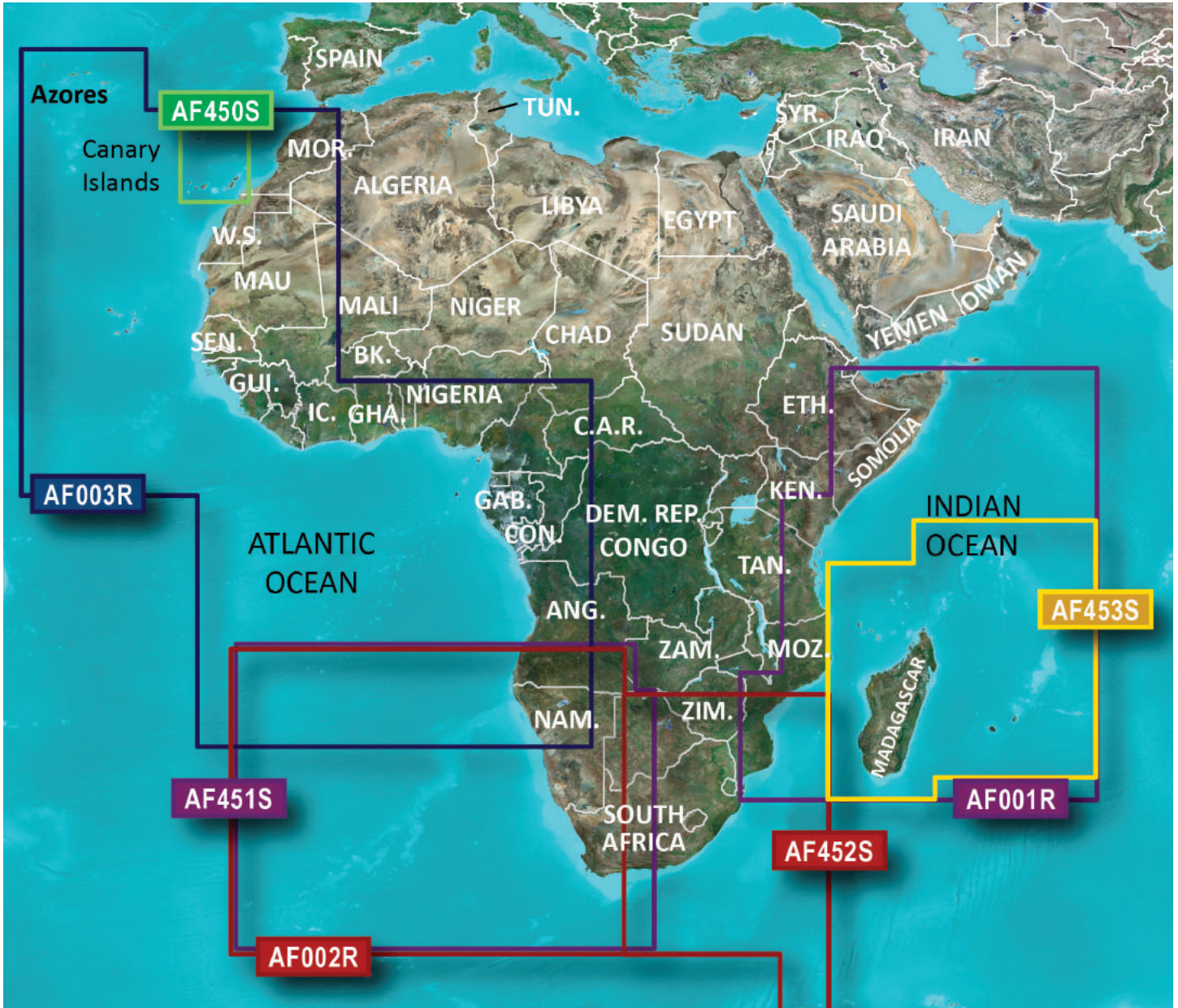

AFRIQUE

BLUECHART G2 VISION HD				
Region	Title	ID Code	Part Number	RRP
AF001R	Eastern Africa	VAF001R	010-C0747-00	€299,99
AF002R	South Africa	VAF002R	010-C0748-00	€299,99
AF003R	Western Africa	VAF003R	010-C0749-00	€299,99
AF450S	Madeira & Canary Islands	VAF450S	010-C0750-00	€199,99
AF451S	Namibia-Knysna, SA	VAF451S	010-C0751-00	€199,99
AF452S	Knysna, SA-Beira, MZ	VAF452S	010-C0752-00	€199,99
AF453S	Mascarene Plateau & Madagascar	VAF453S	010-C1152-00	€199,99

BLUECHART G2 HD				
Region	Title	ID Code	Part Number	RRP
AF001R	Eastern Africa	HXAF001R	010-C0747-20	€149,99
AF002R	South Africa	HXAF002R	010-C0748-20	€149,99
AF003R	Western Africa	HXAF003R	010-C0749-20	€149,99

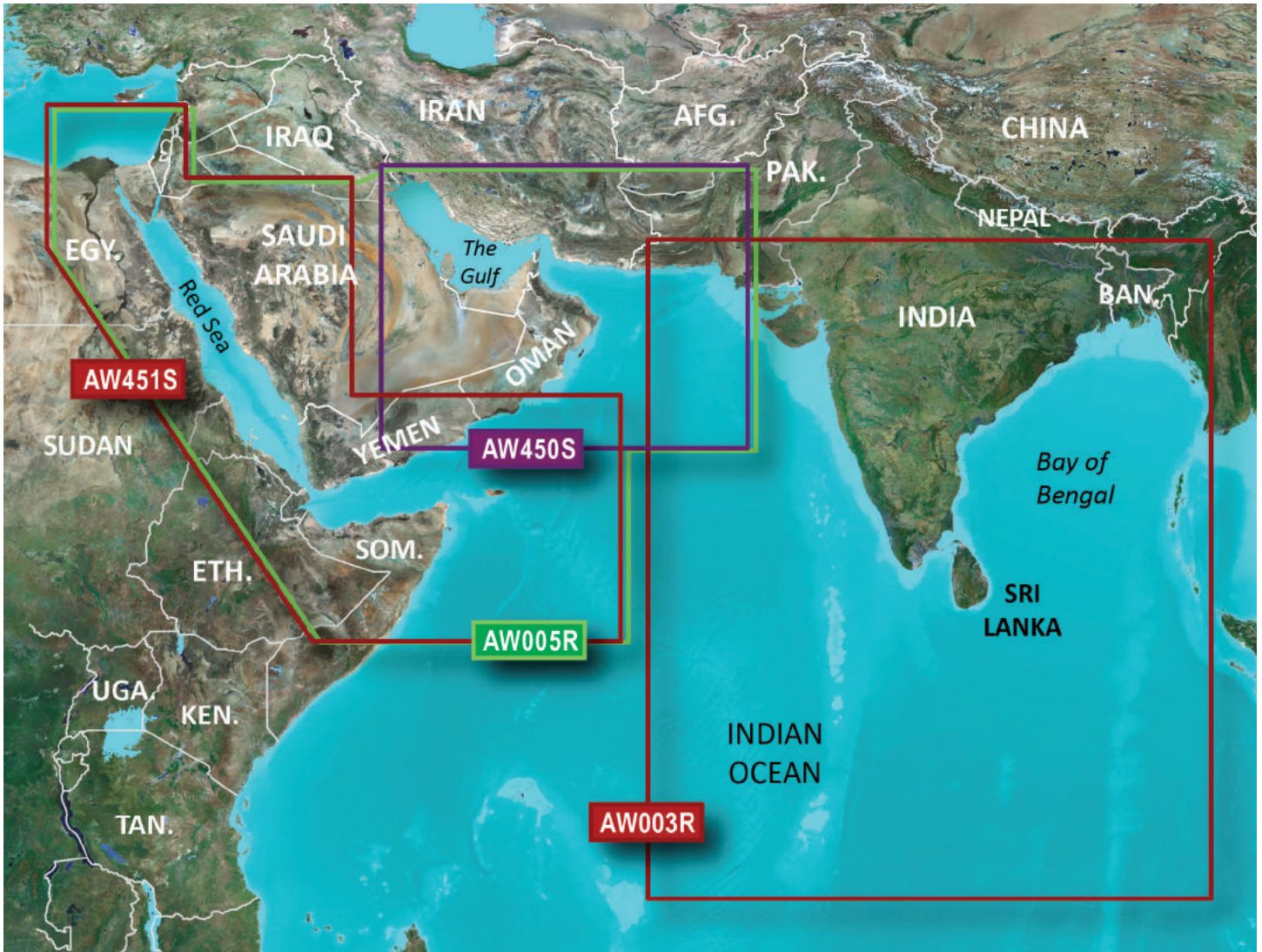

ASIE - ZONE OUEST

BLUECHART G2 VISION HD				
Region	Title	ID Code	Part Number	RRP
AW003R	Indian Subcontinent	VAW003R	010-C0755-00	€279,99
AW005R	The Gulf & Red Sea	VAW005R	010-C0924-00	€279,99
AW450S	The Gulf	VAW450S	010-C0758-00	€199,99
AW451S	Red Sea	VAW451S	010-C0759-00	€199,99

BLUECHART G2 VISION HD				
Region	Title	ID Code	Part Number	RRP
AW003R	Indian Subcontinent	HXAW003R	010-C0755-20	€149,99
AW005R	The Gulf & Red Sea	HXAW005R	010-C0924-20	€149,99

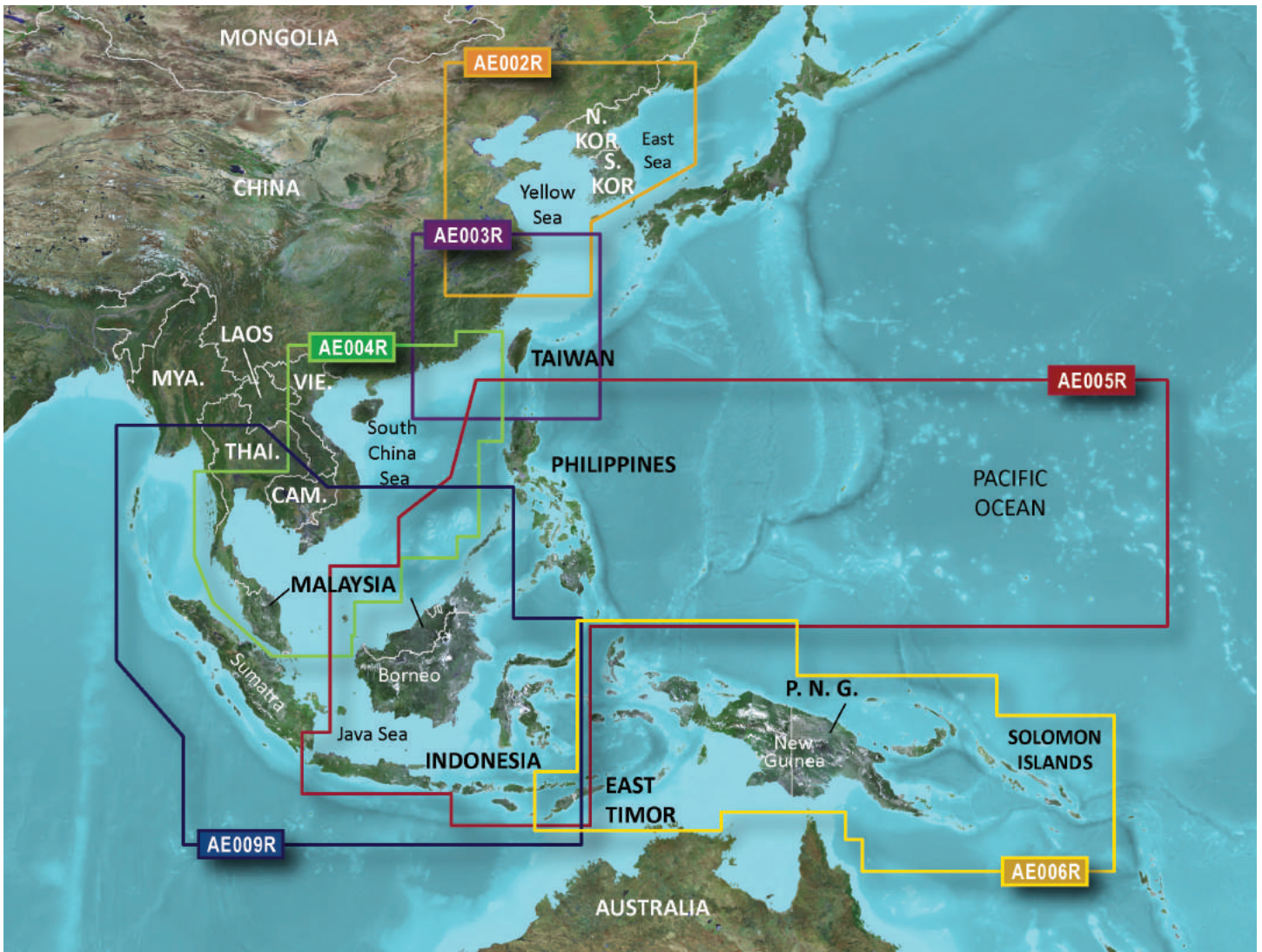

ASIE - ZONE EST

BLUECHART G2 VISION HD				
Region	Title	ID Code	Part Number	RRP
AE002R	Yellow Sea	VAE002R	010-C0877-00	€399,99
AE003R	Taiwan	VAE003R	010-C0878-00	€399,99
AE004R	South China Sea	VAE004R	010-C0879-00	€399,99
AE009R	Sin/Mal/Indonesia	VAE009R	010-C0884-00	€399,99
AE006R	Timor Leste-New Guinea	VAE006R	010-C0881-00	€399,99
AE005R	Philippines-Java-Mariana Is	VAE005R	010-C0880-00	€399,99

BLUECHART G2 HD				
Region	Title	ID Code	Part Number	RRP
AE002R	Yellow Sea	HXAE002R	010-C0877-20	€179,99
AE003R	Taiwan	HXAE003R	010-C0878-20	€179,99
AE004R	South China Sea	HXAE004R	010-C0879-20	€179,99
AE009R	Sin/Mal/Indonesia	HXAE009R	010-C0884-20	€179,99
AE006R	Timor Leste-New Guinea	HXAE006R	010-C0881-20	€179,99
AE005R	Philippines-Java-Mariana Is	HXAE005R	010-C0880-20	€179,99

RUSSIE

BLUECHART G2 HD				
Region	Title	ID Code	Part Number	RRP
EU062R	Russian Inland Waterways	HXAE062R	010-C1048-20	€149,99



AUSTRALIE / NOUVELLE-ZÉLANDE

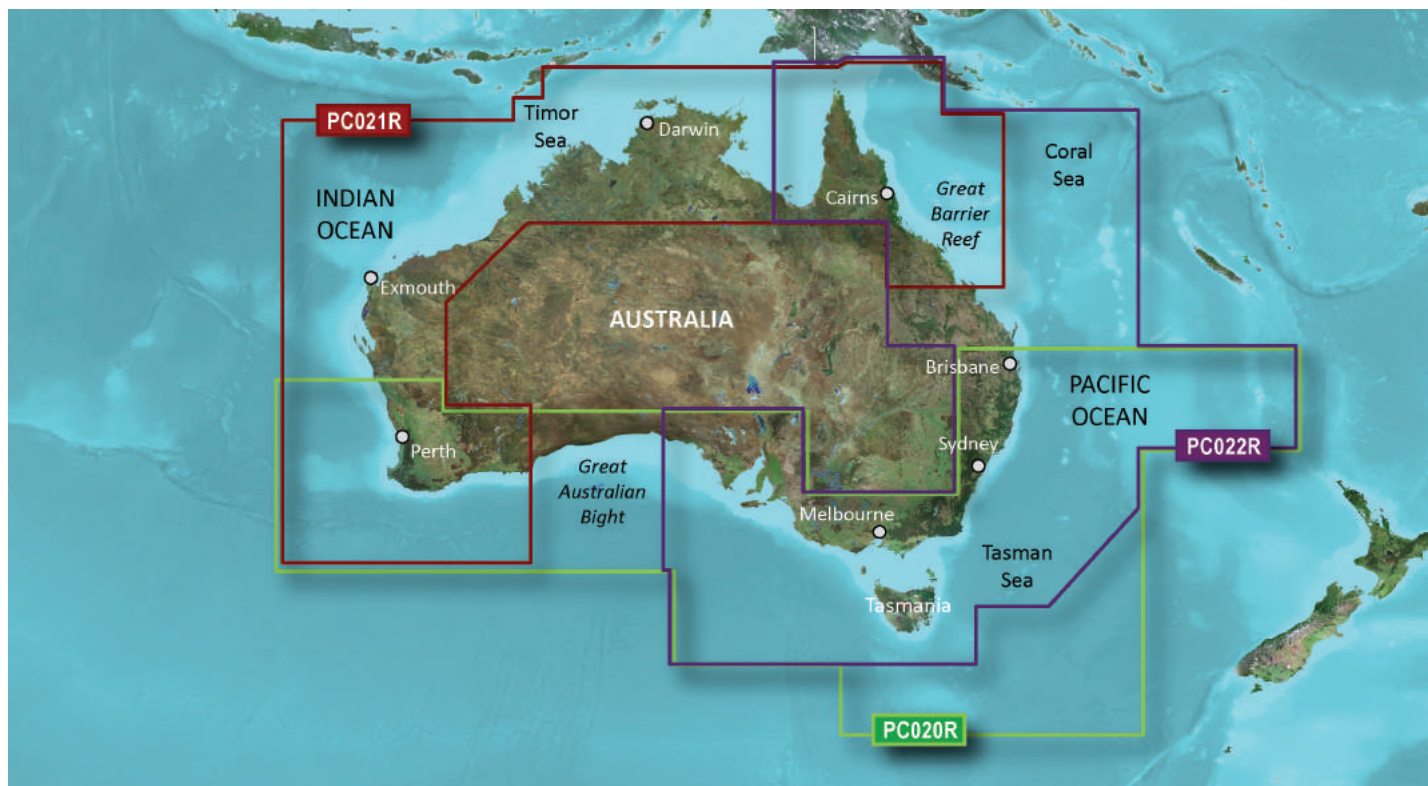

AUSTRALIE / NOUVELLE-ZÉLANDE

BLUECHART G2 VISION HD				
Region	Title	ID Code	Part Number	RRP
PC021R	Mackay NW-Esperance	VPC021R	010-C0754-00	€279,99
PC020R	Brisbane SW-Geraldton	VPC020R	010-C0753-00	€279,99
PC022R	East Coast Australia	VPC022R	010-C0756-00	€279,99

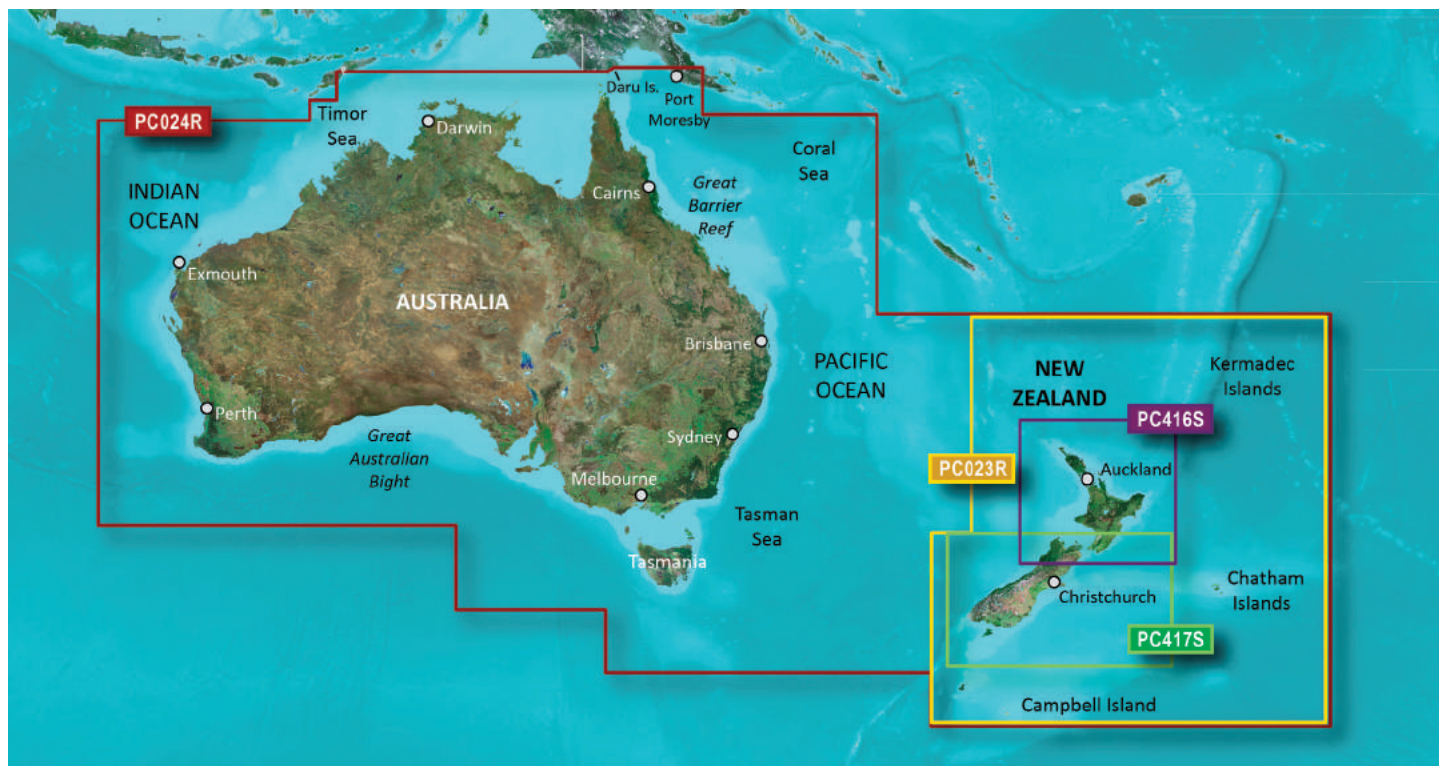

AUSTRALIE / NOUVELLE-ZÉLANDE (SUITE)

BLUECHART G2 VISION HD				
Region	Title	ID Code	Part Number	RRP
PC023R	New Zealand	VPC023R	010-C0757-00	€279,99
PC416S	New Zealand North	VPC416S	010-C0874-00	€219,99
PC417S	New Zealand South	VPC417S	010-C0875-00	€219,99

BLUECHART G2 HD				
Region	Title	ID Code	Part Number	RRP
PC024R	Australia & New Zealand	HXPC024R	010-C1020-20	€179,99
PC416S	New Zealand North	HXPC416S	010-C0874-20	€94,99
PC417S	New Zealand South	HXPC417S	010-C0875-20	€94,99



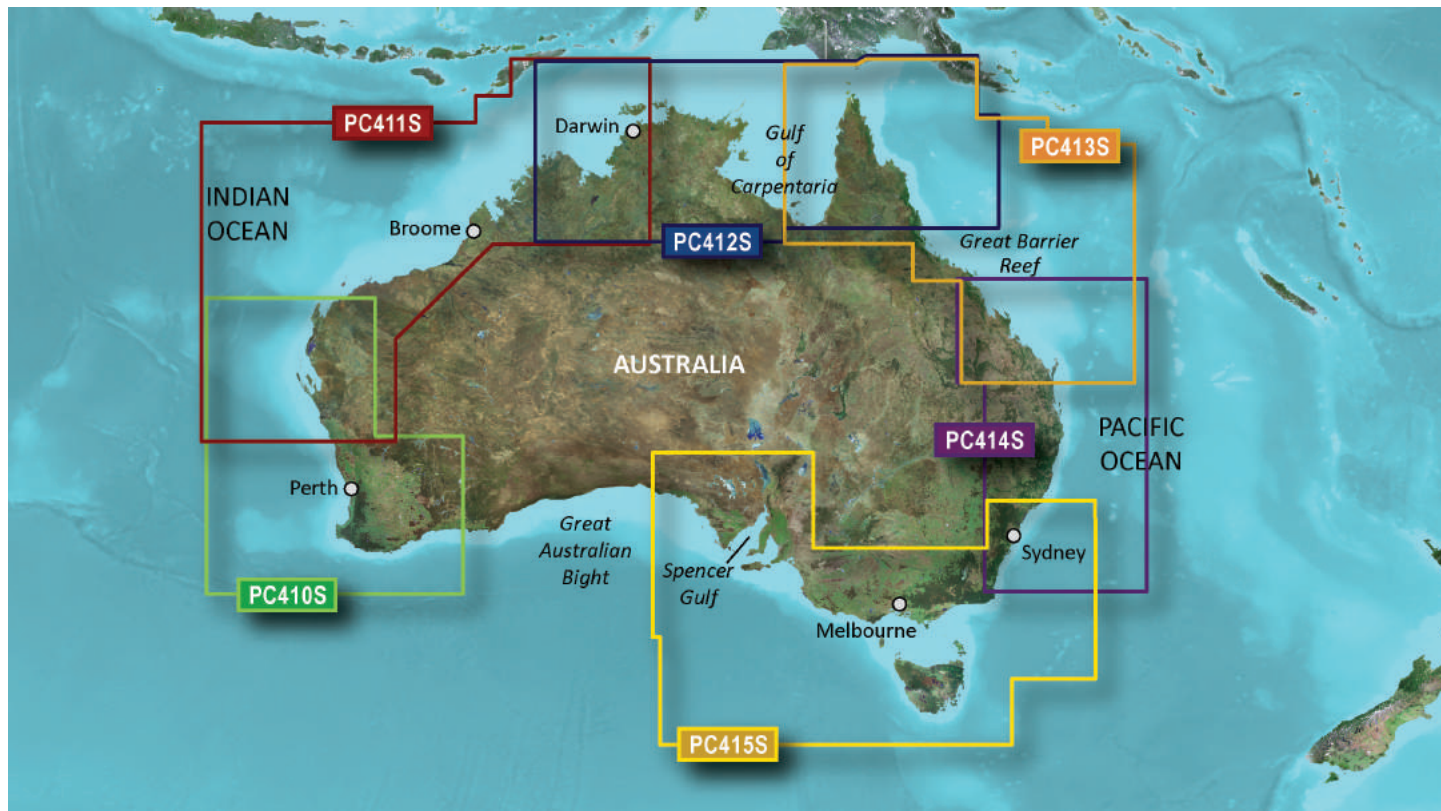

AUSTRALIE / NOUVELLE-ZÉLANDE (FIN)

BLUECHART G2 VISION HD				
Region	Title	ID Code	Part Number	RRP
PC410S	Esperance-Exmouth Bay	VPC410S	010-C0868-00	€219,99
PC411S	Geraldton-Darwin	VPC411S	010-C0869-00	€219,99
PC412S	Admiralty Gulf WA-Cairns	VPC412S	010-C0870-00	€219,99
PC413S	Mornington Island-Hervey Bay	VPC413S	010-C0871-00	€219,99
PC414S	Mackay-Twofold Bay	VPC414S	010-C0872-00	€219,99
PC415S	Port Stephens-Fowlers Bay	VPC415S	010-C0873-00	€219,99

BLUECHART G2 VISION HD				
Region	Title	ID Code	Part Number	RRP
PC410S	Esperance-Exmouth Bay	HXPC410S	010-C0868-20	€94,99
PC411S	Geraldton-Darwin	HXPC411S	010-C0869-20	€94,99
PC412S	Admiralty Gulf WA-Cairns	HXPC412S	010-C0870-20	€94,99
PC413S	Mornington Island-Hervey Bay	HXPC413S	010-C0871-20	€94,99
PC414S	Mackay-Twofold Bay	HXPC414S	010-C0872-20	€94,99
PC415S	Port Stephens-Fowlers Bay	HXPC415S	010-C0873-20	€94,99

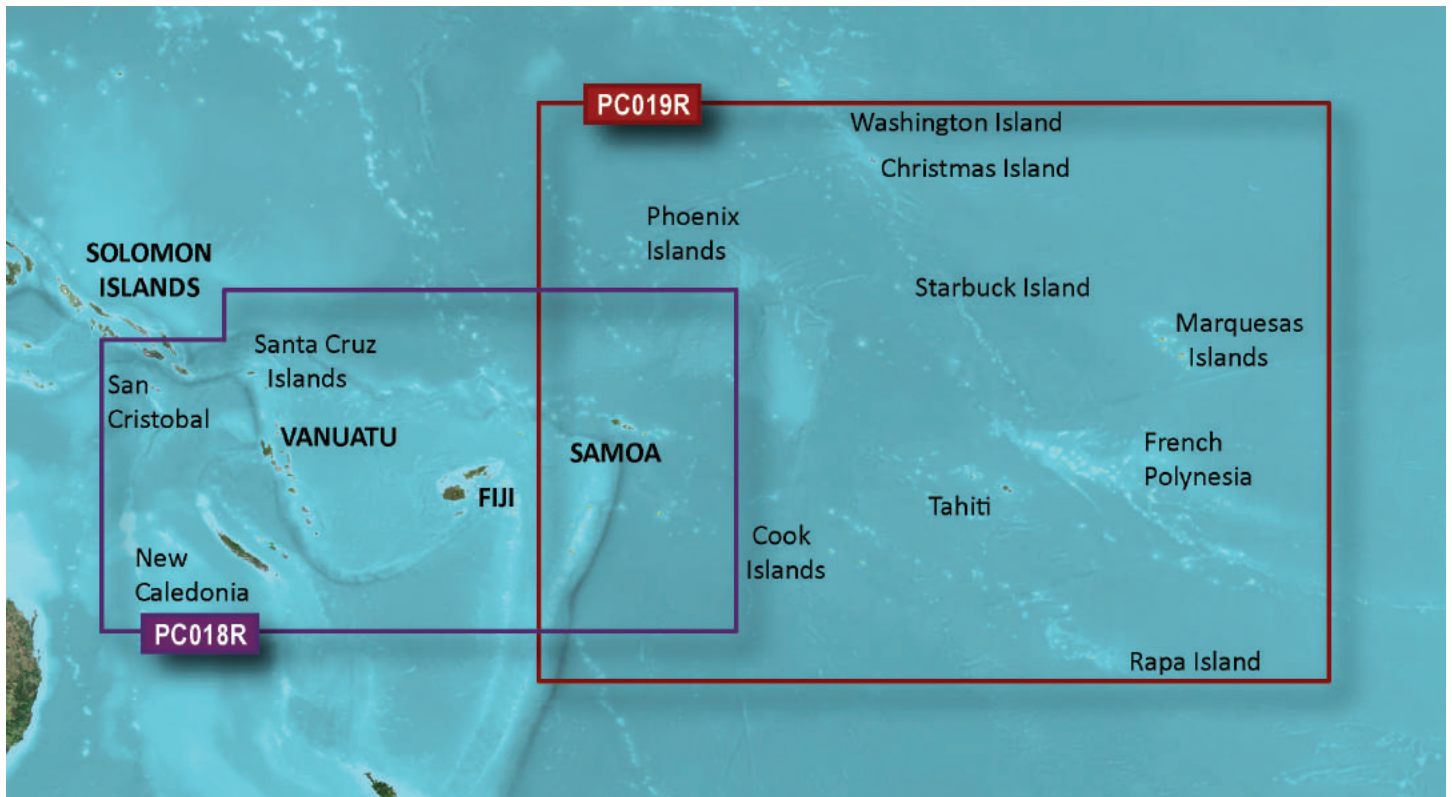

ÎLES DU PACIFIQUE

BLUECHART G2 VISION HD				
Region	Title	ID Code	Part Number	RRP
PC018R	New Caledonia to Fiji	VPC018R	010-C0865-00	€279,99
PC019R	Polynesia	VPC019R	010-C0866-00	€279,99

BLUECHART G2 HD				
Region	Title	ID Code	Part Number	RRP
PC018R	New Caledonia to Fiji	HXPC018R	010-C0865-20	€179,99
PC019R	Polynesia	HXPC019R	010-C0866-20	€179,99



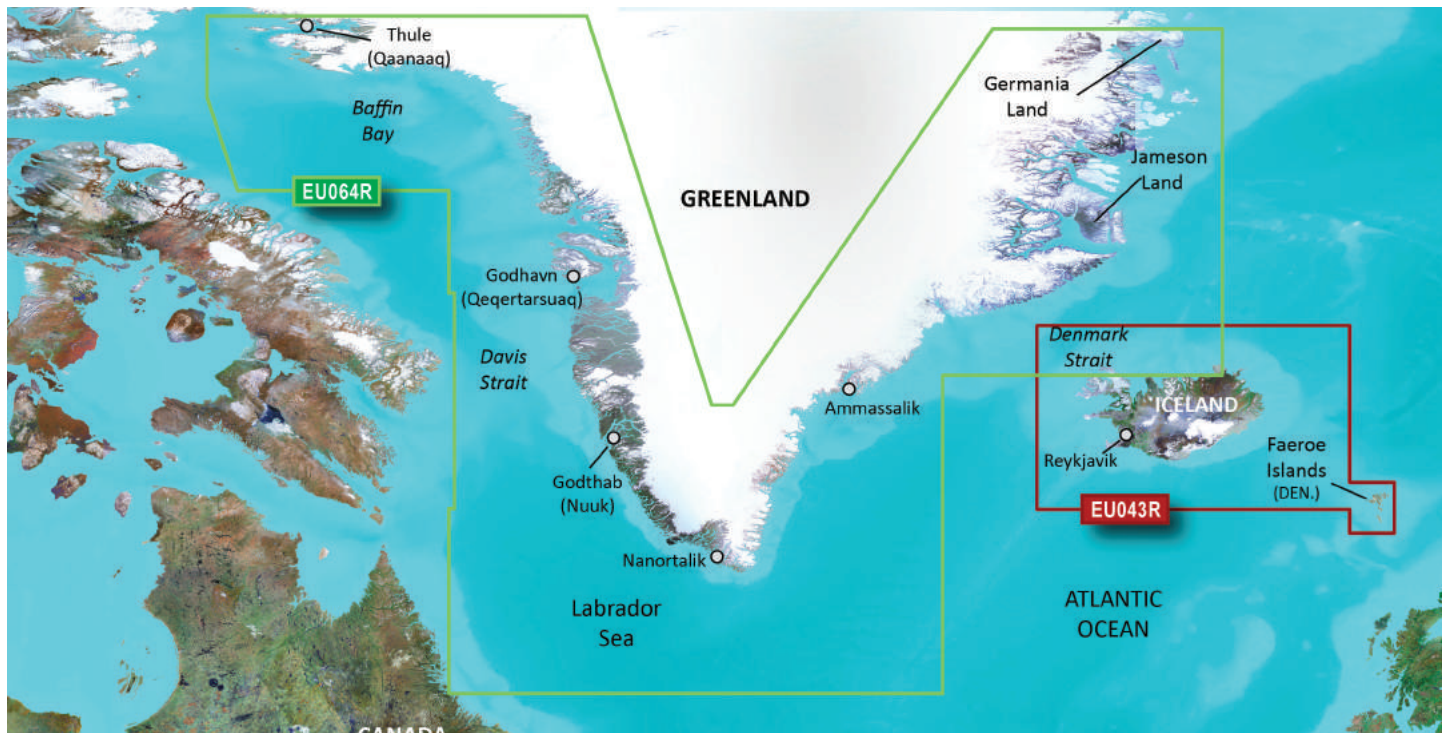

GROËNLAND

BLUECHART G2 VISION HD				
Region	Title	ID Code	Part Number	RRP
EU043R	Iceland & Faeroe Islands	VUE043R	010-C0780-00	€279,99
EU064R	Greenland	VEU064R	010-C1001-00	€279,99

BLUECHART G2 HD				
Region	Title	ID Code	Part Number	RRP
EU043R	Iceland & Faeroe Islands	HXEU043R	010-C0780-20	€149,99
EU064R	Greenland	HXEU064R	010-C1001-20	€149,99

IMAGERIE SATELLITE HAUTE RÉOLUTION (US UNIQUEMENT)



IMAGERIE SATELLITE HAUTE RÉOLUTION			
Region	Title	Part Number	RRP
YUS043R	Everglades and Keys	010-C1141-20	€279,99

IMAGERIE SATELLITE HAUTE RÉOLUTION			
Region	Title	Part Number	RRP
YUS044R	Florida Gulf Coast	010-C1140-20	€279,99

IMAGERIE SATELLITE HAUTE RÉOLUTION (US UNIQUEMENT)



IMAGERIE SATELLITE HAUTE RÉOLUTION			
Region	Title	Part Number	RRP
YUS045R	Florida East Coast	010-C1142-20	€279,99

IMAGERIE SATELLITE HAUTE RÉOLUTION			
Region	Title	Part Number	RRP
YUS046R	Alabama and Mississippi Gulf Coast	010-C1139-20	€279,99



IMAGERIE SATELLITE HAUTE RÉOLUTION			
Region	Title	Part Number	RRP
YUS300P	Louisiana Bayou	010-C1121-20	€109,99

IMAGERIE SATELLITE HAUTE RÉOLUTION			
Region	Title	Part Number	RRP
YUS047R	Texas Gulf Coast	010-C1138-20	€279,99



GARMIN MAKES NO WARRANTY AS TO THE ACCURACY OR COMPLETENESS OF MAP DATA IN THIS PRODUCT AND DISCLAIMS ANY AND ALL EXPRESS, IMPLIED OR STATUTORY WARRANTIES, INCLUDING ANY IMPLIED WARRANTY OF MERCHANTABILITY OR FITNESS FOR A PARTICULAR PURPOSE. IT IS THE USER'S RESPONSIBILITY TO USE THIS PRODUCT PRUDENTLY. THIS PRODUCT IS INTENDED TO BE USED ONLY AS A TRAVEL AID AND MUST NOT BE USED FOR ANY PURPOSE REQUIRING PRECISE MEASUREMENT OF DIRECTION, DISTANCE, LOCATION OR TOPOGRAPHY.

WARNING:

GARMIN BLUECHART DATA AND BOTTOM INFORMATION ARE FOR NAVIGATION REFERENCE ONLY, AS BOTTOM CONDITIONS ARE CONTINUALLY CHANGING. THIS PRODUCT IS FOR GENERAL REFERENCE.

The chart information in this product is reproduced, in whole or part, with the permission of the following national hydrographic offices and other organizations: Servicio de Hidrografía Naval de Argentina (SHN-AR); Australian Hydrographic Service; Editrice Incontri Nautici (Bolina); Directorate of Hydrography and Navigation of Brazil (DHN-BR); California Department of Fish and Game; This product has been produced by Garmin GmbH based on Canadian Hydrographic Service (CHS) data, following any minimum standards/guidelines that may have been established by CHS, pursuant to CHS Digital Value-Added Reseller Agreement No. 2013-0315-1260-G. The incorporation of data sourced from CHS in this product shall not be construed as constituting an endorsement by CHS of this product.; © Hydrographic and Oceanographic Service of the Chilean Navy (SHOA); Hydrographic Institute of the Republic of Croatia and Adriatic Sea Pilot; Czech Republic State Navigation Authority, River Information Services; Danish Geodata Agency, Denmark, license no. G.9-2009; Estonian Maritime Administration (EMA) © 2016; Finland Hydrographic Office, license no. FMA 877/721/2004; Ce produit intègre des données © SHOM- mises à jour du 06/2014- reproduites avec l'autorisation n° 11 /2014. This product includes SHOM © data - updated in 06/2014- reproduced with authorization n° 11 /2014; Manufactured using data supplied by Bundesamt für Seeschifffahrt und Hydrographie (BSH, Federal Maritime and Hydrographic Agency of Germany) license no 11123/2012-25; Great Barrier Reef Marine Park Authority (GBRMPA); Hellenic Navy Hydrographic Service (Greece), license no. 171.7/22/03; Hydrographica chart data contained in this product is © 2005-2016 Hydrographica; © Copyright Icelandic Coast Guard Hydrographic Department, (2004-2016). All rights reserved, license no. IS AC-001-Garmin; Imray Laurie Norie & Wilson Ltd. UK; Dinas Hidro - Oseanografi of Indonesia (DISHIDROS) © 2016; Copyright © Boating Innovations Ltd. 2016, portions copyright Ordnance Survey Ireland 1995-2016, all rights reserved; Istituto Idrografico della Marina, Italia; This product contains chart data which is licensed or sublicensed from Jeppesen (C-MAP). Ministry of Communication Kuwait (KHO-MOC) © 2016; © Lantmateriet, MS2013/04502; Maritime Administration of Latvia (LHS) © 2016; Bandar Armada Putra, National Hydrographic Centre of Malaysia (NHC) © 2016; © Malta Maritime Authority (MMA), 2016. All rights reserved; Maritime Safety Queensland and is © State of Queensland; © Lantmateriet, Sweden MS2013/04502; Dirección General Adjunta de Oceanografía Hidrográfica y Meteorología de México, Dirección General de Investigación y Desarrollo (DIGINDES) © 2016. All rights reserved; Netherlands Hydrographic Office 2005-2016, license no. NL AC-002-Garmin; Land Information New Zealand (Crown copyright reserved); © National Tidal Centre Australia; Norwegian Hydrographic Service, license no. NO24/021001/1; © «Novikart», FGUP «Aerogeodeziya», OOO «Dongeinformatika», OOO«Techpromkomplekt» 2016.; © ZAO «Navicom», 2016; ©Copyright National Hydrographic Office, Sultanate of Oman (2005-2016), OM AC-001-Garmin. All rights reserved; © Direction of Hydrography and Navigation of Peru, (DHN-PE); National Mapping and Resource Information Authority of the Philippines (NAMRIA) © 2016. Hydrographic Office of the Polish Navy © 2016; ©Copyright Instituto Hidrográfico de Portugal, (2003-2016), PT AC-002-Garmin. All rights reserved; Lewis Offshore Ltd. (© 2003-2016); © Rosreestr, 2016.; Department of Navigation and Oceanography, Russian Federation Ministry of Defense (Russian Hydrographic Office); Siljanbåtförbund© 2016; Includes material © Courtesy Space Imaging Middle East LLC, all rights reserved; Maritime and Port Authority of Singapore (MPA) © 2016; South Africa Hydrographic Office; ©Copyright Instituto Hidrográfico de la Marina, Spain, (2003-2016), ES AC-001-Garmin; Sunnebåtklubb © 2016; ©The State of Queensland (Department of the Environment and Resource Management) 2016; Swedish Maritime Administration, license no. 09-02567; Republic of Turkey, Naval Forces Command, Office of Navigation, Hydrography and Oceanography; © State Hydrographic Service of Ukraine; Servicio de Oceanografía, Hidrografía y Meteorología de la Armada (SOHMA) de la República Oriental del Uruguay; Tennessee Valley Authority; © 2016 Texas Parks and Wildlife Department's Coastal Fisheries Division (CFD) (division of the TPWD); U.S. Geological Survey; U.S. National Park Service / Department of the Interior; U.S. Army Corps of Engineers; © Vlaamse Hydrografie, (2005-2016); and © British Crown Copyright, (2001-2016), GB AC-002-Garmin. All rights reserved. Wavey Line charts are produced, in part, from products and with the agreement of Wavey Line Ltd: Datenquelle: Inland ENC © Wasser- und Schifffahrtsverwaltung des Bundes (WSV), Mainz, 2016 (www.bsi.bund.de); This product is derived, in part, from the products of the Department of Transport of Western Australia and with the permission of the Crown in right of the State of Western Australia.

This product has been derived in part from material obtained from the UK Hydrographic Office with the permission of the UK Hydrographic Office, Her Majesty's Stationery Office and the following authorities: Servicio de Hidrografía Naval de Argentina (SHN-AR), Directorate of Hydrography and Navigation of Brazil (DHN-BR), Hrvatski Hidrografski Institut, Hydrographic Department of the Icelandic Coast Guard, Malta Maritime Authority, Netherlands Hydrographic Office, National Hydrographic Office, Sultanate of Oman, Instituto Hidrográfico de Portugal, Instituto Hidrográfico de la Marina, Spain, Vlaamse Hydrografie.

This product has been derived in part from material obtained from the UK Hydrographic Office with the permission of the UK Hydrographic Office, Her Majesty's Stationery Office and the following port authorities for United Kingdom: Aberdeen Harbour Board; Argyll & Bute Council; Associated British Ports Groups (including: Ayr, Barrow, Barry, Cardiff, Fleetwood, Garston, Goole, Grimsby, Hull, Immingham, Ipswich, King's Lynn, Lowestoft, Newport, Plymouth, Port Talbot, Silloth, Southampton, Swansea, Teignmouth, and Troon); Belfast Harbour Commissioners; Blyth Harbour Commission; Brightlingsea Harbour Commissioners; Caledonian Maritime Assets Ltd (Including: Armadale, Brodie, Castlebay, Coll, Colonsay, Gourack, Kennacraig, Largs, Lochboisdale, Lochranza, Oban, Port Ellen, Tarbert (Isle of Harris), Tiree, and Wemyss Bay); Canterbury City Council - Whitstable Harbour (Whitstable); Cattewater Harbour Commissioners (Plymouth); Chichester Harbour Conservancy; Clydeport Operations Limited (Ardrossan, Glasgow, and Greenock); Comhairle nan Comhairle nan Eilean Siar (CNES) Ports & Harbours (Western Isles); Cornwall Council (Municipal Harbours), (Bude, Newquay, Penryn, Penzance, Portreath, Portsatho, Portwrinkle, Prince of Wales Pier (Falmouth), and Truro); Corporation of Trinity House; Cowes Harbour Commission; Cromarty Firth Port Authority; Dart Harbour and Navigation Authority; Department of Environment, Food & Rural Affairs (DEFRA); Dover Harbour Board; Environment Agency (Dee, River Dee Conservancy); Environment Agency (Rye Harbour); Falmouth Harbour Commissioners; First Corporate Shipping Limited (Bristol Port Company), (Avonmouth and Bristol: Royal Portbury Dock); Folkstone Harbour Company; Forth Ports Limited (Dundee (Port of Dundee)); Fowey Harbour Commissioners; Fraserburgh Harbour Commissioners; Gloucester Harbour Trustees; Great Yarmouth Port Authority; Harwich Haven Authority (Felixstowe and Mitley); Hayle Harbour Authority; Highland Council Harbours Authority (Gairloch, Helmsdale, Kinlochbervie, Kyle of Lochalsh, Lochinver, Portree, and Ulg); Humber; Imerys Minerals Ltd (Port of Par) Inverness Harbour Trust; Isle of Man Harbours Division; Jersey Harbours; King's Lynn Conservancy Board; Langstone Harbour Board; Larne Harbour Ltd; Lerwick Port Authority; Littlehampton Harbour Board; Londonderry Port and Harbour Commissioners (Londonderry, Lough Foyle); Lynton Harbour Commissioners; Mallaig Harbour Authority; Mersey Docks and Harbour Company (Birkenhead); Milford Haven Port Authority (Pembroke Port); Montrose Port Authority; Neath Port Authority; Newhaven Port and Properties Ltd; Northern Lighthouse Board; Orkney Islands Council; Padstow Harbour Commissioners; PD Teesport (Hartlepool and Tees); Peel Ports (Liverpool, Heysham, Manchester Ship Canal); Peel Ports Medway (Port of Sheerness Ltd, Medway Ports, Sheerness and Chatham); Perth & Kinross Council; Peterhead Port Authority; Poole Harbour Commissioners; Port of Boston Ltd (Boston); Port of Cairnryan Ltd (Cairnryan); Port of London Authority; Port of Mostyn; Port of Ramsgate - Thanet District Council (Ramsgate); Port of Sunderland; Port of Tyne Authority (Tyne); Port of Wisbech Authority; Port of Workington; Portland Harbour Authority Ltd; Portsmouth International Port; River Hamble Harbour Authority (Hamble); Salcombe Harbour; Sark Harbours and Pilotage Committee; Scrabster Harbour Trust; Seaham Harbour Dock Company; Shetland Islands Council; Shoreham Port Authority; St. Ives Cornwall Council (Municipal Harbours); St. Mary's (Isles of Scilly); States of Alderney Harbour Authority (Alderney); States of Guernsey Harbour Authority (Guernsey); Stena Line Ports Ltd (Fishguard, Holyhead, Loch Ryan, and Stranraer); Teignmouth Harbour Commission; The Crown Estate - Tor Bay Harbour Authority (Brixham, Paignton, Tor Bay and Torquay); Torridge District Council (Bideford); Ullapool Harbour Trustees; Warrenpoint Harbour Authority; Weymouth & Portland Borough Council; Yarmouth Harbour (Isle of Wight). For Gibraltar: Gibraltar Port Authority. For Republic of Ireland: Bantry Bay Harbour Commissioners; Commissioners of Irish Lights; Cork County Council (Kinsale); Dingle Fishery Harbour Centre (Dingle Harbour); Drogheda Port Company; Dublin Port Company; Dublin Port Company (Dundalk); Dun Laoghaire Harbour Company; Galway Harbour Company; Iarnród Éirann - Rosslare Europort (Rosslare); Port of Cork Company; Port of New Ross; Port of Waterford Company (Waterford); Shannon Foynes Port Company (including: Foynes, Limerick, and Shannon (River Shannon)); Wicklow County Council (Arklow); and Wicklow Port Company. © The British Crown, 2001-2016. All rights reserved.

Some data and information contained in these Products are © Commonwealth of Australia, Australia Hydrographic Service, Maritime Safety Queensland and is © State of Queensland; © Crown in Right of the State of Western Australia; and is used under licence with the permission of the Crown in right of the State of Western Australia. Certain zoning information in this product is © Great Barrier Reef Marine Park Authority; and is used under licence with the permission of the Great Barrier Reef Marine Park Authority. All rights reserved. Apart from the uses permitted to the licensee under the license, the information may not be modified or exploited by reverse engineering of formats and encryption or copied, reproduced, translated, or reduced to any electronic medium or machine readable form, in whole or part, without the prior written consent of the Great Barrier Reef Marine Park Authority, the Maritime Safety Queensland, and the Crown in right of the State of Western Australia. Garmin International, Inc. is an authorized user and licensee of selected Australia Hydrographic Service data products under licensing agreement 0548FL. Apart from the uses permitted to the licensee under the licensing Agreements, the information may not be modified or exploited by reverse engineering of formats or encryption or copied, reproduced, translated or reduced to any electronic medium or machine readable form, in whole or part.

Reeds Almanacs port services data contained in this product is © 2004-2016 Adlard Coles Nautical; Certain port services data contained in this product is © 2015 ADAC Touring GmbH.; © 2005-2016 Aller Media AS v/Batmagasinet; Batmagasinet Natural Harbor Data covering Norway contained in this product is © 2016 Batmagasinet; © Boatharbour Group, Finland; Certain port services data contained in this product is © 2006-2016 Boatlaunch Ltd.; © 2005-2016 BLOC MARINE Almanac & Cruising Guide; Tow Boat/Vessel Assist © 2016 Boat Owners Association of the United States; © 2004-2016 Bolina - Editrice Incontri Nautic; © 2005-2016 Gasthamnsguiden SKK AB; Hydrographica Natural Harbor Data and graphical representations

covering Sweden contained in this product is © 2016 Hydrographica; and © 2005-2016 Danish Geodata Agency, Denmark, license no. G.9-2009; The Explorer Charts logo is a registered trademark of Lewis Offshore Ltd., publishers of the Explorer Chartbook series; © 2016 Maptech Inc.; Norwegian place names © 2016 Geolinsight on behalf of Statens Kartverk Photos; Sea Tow provided courtesy of Sea Tow Services International; © Sininen Akka Oy; Certain port content courtesy of World Port Source; © 2016 CMT Group 1, Inc. and Garmin International, Inc.; Imagery © 2016 DigitalGlobe; Basemap imagery © 2016 MDA FEDERAL, INC

Certain artificial reef data contained in this product is provided courtesy of Alabama Department of Conservation and Natural Resources; California Department of Fish and Wildlife; State of Delaware Department of Natural Resources & Environmental Control, Division of Fish & Wildlife; Florida Fish and Wildlife Conservation Commission, MyFWC.com; Georgia Department of Natural Resources, Coastal Resources Division; Louisiana Department of Wildlife and Fisheries; This information is provided as a public service of the Maryland Department of Natural Resources. www.dnr.maryland.gov; Commonwealth of Massachusetts, Executive Office of Energy and Environmental Affairs; Mississippi Department of Marine Resources; New Jersey, Department of Environmental Protection; New York State Department of Environmental Conservation; North Carolina Department of Environment and Natural Resources, Division of Marine Fisheries; South Carolina Department of Natural Resources; Provided with permission of the Texas Parks and Wildlife Department (TPWD); Virginia Marine Resources Commission - Copyright © 1996-2016.

SRTM30_PLUS and SRTM15_PLUS Global Bathymetry and bathymetric contour data courtesy of University of California, San Diego, Scripps Institution of Oceanography, SIO, NOAA, U.S. Navy, NGA, GEBCO, Becker, J. J., D. T. Sandwell, W. H. F. Smith, J. Braud, B. Binder, J. Depner, D. Fabre, J. Factor, S. Ingalls, S-H. Kim, R. Ladner, K. Marks, S. Nelson, A. Pharaoh, G. Sharman, R. Trimmer, J. VonRosenburg, G. Wallace, P. Weatherall, Global Bathymetry and Elevation Data at 30 Arc Seconds Resolution: SRTM30_PLUS, Marine Geodesy, 32:4, 355-371, 2009. Along with Smith, W. H. F., and D. T. Sandwell, Global seafloor topography from satellite altimetry and ship depth soundings, Science, v. 277, p. 1957-1962, 26 Sept., 1997.

**Satellite imagery is included for many BlueChart g2 Vision HD products. BlueChart g2 Vision HD does not contain photos for all products.

HERE road data is included for many BlueChart g2 Vision HD products. Not all products contain road data. © 1987-2016 HERE. All rights reserved. Use of the Map Data is subject to certain restrictions and/or requirements imposed by third party suppliers and/or governmental or regulatory authorities as further set forth at http://corporate.navteq.com/supplier_terms.html.

Additional city point data is courtesy of National Highway Planning Network on behalf of Federal Highway Administration (FHWA), United States Department of Transportation.

WARNING:

No national hydrographic office (HO), State Authority, and their licensors have verified the information in this product or quality assured it, and none accept liability for the accuracy of reproduction or any modifications made thereafter. No national hydrographic office and their licensors make any warranties or representations, express or implied, with respect to this product. No national hydrographic office warrants that the product satisfies national or international regulations regarding the use of the appropriate products for navigation or that it contains the latest hydrographic information available.

WARNING:

All charts are digitized directly from existing government and other official charts and should not be used solely for navigation. Digital charts are intended to be used as an aid to traditional navigational charts, not as a replacement. Only official government charts and notices to mariners contain all information needed for the safety of navigation, and as always, the captain is responsible for their prudent use. A prudent navigator never relies on any single source of navigational information. Garmin strives to provide its customers with the most economical, accurate and up-to-date electronic maps available. However, features are continually changing, so the data may not reflect the latest modifications and/or additions in your area. Garmin makes no warranty as to the accuracy or completeness of the map data.

WARNING:

Some of the information in this product may have been produced, in part or whole, from withdrawn national hydrographic office products. New charts and/or NTM corrections will render this product obsolete and inaccurate.

WARNING:

U.S. National Park Service / Department of the Interior (NPS) property ownership data is compiled from deeds, surveys, and other source data. These are not engineering quality drawings and should be used for administrative purposes only. The National Park Service shall not be held liable for improper or incorrect use of the data described and/or contained herein. These data and related graphics are not legal documents and are not intended to be used as such. The information contained in these data is dynamic and may change over time. The data are not better than the original sources from which they were derived. It is the responsibility of the data user to use the data appropriately and consistent within the limitations of geospatial data in general and these data in particular. The related graphics are intended to aid the data user in acquiring relevant data; it is not appropriate to use the related graphics as data. The National Park Service gives no warranty, expressed or implied, as to the accuracy, reliability, or completeness of these data. It is strongly recommended that these data are directly acquired from an NPS server and not indirectly through other sources which may have changed the data in some way. Although these data have been processed successfully on a computer system at the National Park Service, no warranty expressed or implied is made regarding the utility of the data on another system or for general or scientific purposes, nor shall the act of distribution constitute any such warranty. This disclaimer applies both to individual use of the data and aggregate use with other data. The data is intended for use as a tool for display and general GIS analysis purposes only. It is in no way intended for engineering or legal purposes. The data accuracy is checked against best available sources which may be dated. NPS assumes no liability for use of this data.

WARNING:

The Great Barrier Reef Marine Park Authority ("the Authority") does not check the information in this product and accepts no liability for the accuracy of copying or for any modifications that may have been made to the information which it has supplied. Use of and entry to the Great Barrier Reef Marine Park is controlled by the Great Barrier Reef Marine Park Act 1975 (Cth) ("the Act"). Penalties apply for use of or entry to a zone for a purpose other than for a purpose permitted under the Great Barrier Reef Marine Park Zoning Plan 2003 ("the Zoning Plan") prepared by the Authority pursuant to section 32 of the Act. This product does not contain all information concerning permitted use or entry under the Zoning Plan. For purposes of use of or entry to the Great Barrier Reef Marine Park, this product should only be used in conjunction with the Zoning Plan and the Great Barrier Reef Marine Park Regulations 1983 (Cth). For purposes of navigation, users should consult official navigation charts released by relevant government authorities.

WARNING:

The Department of Transportation does not check the information in this product and the Crown in right of the State of Western Australia accepts no liability for the accuracy of copying or for any modifications that may have been made to the information which it has supplied. Furthermore, the Crown in right of the State of Western Australian does not warrant the accuracy of any information contained in any of its charts, maps or data of whatsoever nature.

WARNING:

The open geographic data is provided 'as is' and the Danish Geodata Agency shall not be liable for content, origin, errors or omissions in the Data and shall not be liable for any loss or damage caused by its use. This product does not meet the requirements of the Charts and Nautical Publications Regulations, 1995 under the Canada Shipping Act, 2001. Charts and publications issued by or on the authority of CHS, must be used to meet the requirements of those regulations.

CAUTION:

The bathymetric reactions contained in this product have been carried out with the standards in force at the time of their publication. No verification and / or validation by the Government of Quebec. Assumes no responsibility for the accuracy of the bathymetric data or data included in this product cannot be responsible for the conclusions obtained or damage suffered as a result of the use of this product. Bathymetric data from Quebec provide general representations and structures under the surface of the water. The bathymetric data of Quebec are not suitable for use to surface navigation. It may expect non-mapped obstacles.

DISCLAIMER:

This reproduction, partial or complete, of any National Geospatial-Intelligence Agency (NGA), National Imagery and Mapping Agency (NIMA) or Defense Mapping Agency (DMA) product, information or data is not approved, authorized or endorsed by the Secretary of Defense, the Director of Central Intelligence, the Director, NGA or any other element of the US Government. The US Government and NGA accept no liability for the accuracy or quality of this reproduction or the use of any NGA, NIMA or DMA products, information or data.

DISCLAIMER:

This information is intended as a general guide to artificial reef sites off the Georgia coast and is not intended for use as a navigational guide for offshore and coastal waters. The Hawaii Artificial Reef data is provided "AS IS" and without warranties of any kind. The information may change without prior notice and may not be the latest update. Users of this data are therefore fully responsible for checking the accuracy, completeness, currency and suitability of content found in this data themselves. TPWD provides the Artificial Reefs Interactive Mapping Application as a public service in support of TPWD's mission to manage and conserve the natural and cultural resources of Texas and to provide hunting, fishing and outdoor recreation opportunities for the use and enjoyment of present and future generations. TPWD makes no representation or warranty, express or implied, regarding the accuracy, completeness, currency, or suitability of any information provided herein for any purpose. In consideration for using the Artificial Reefs Interactive Mapping Application all persons thereby release and hold harmless TPWD from and against any and all claims and/or damages that may result from use of the information contained or posted therein.

NOTICE:

Federal and State laws provide for the protection of certain archaeological and other cultural resources, including objects and sites that might be found in lakes and other bodies of water. It is your responsibility to know about and comply with these laws at all times.

NOTICE:

New Chart Guarantee ensures with this purchase you are entitled to the newest charts available. This product may be programmed on a recycled data card.

GARMIN[®]

GARMIN.COM